WEATHER SYNOPSIS

The barometer remains high over this province, and fine, warm and dangerously dry weather will increase the forest fire hazard for several days. Showers and thunderstorms are reported in Manitoba.

The Daily Colonist.

(ESTABLISHED 1858)

COLONIST TELEPHONES

Advertising	11
Business Office	11
Circulation	12
Job Printing	197
Editorial Rooms	80
Editor	2111

NO. 192—SEVENTIETH YEAR | VICTORIA, BRITISH COLUMBIA, SUNDAY, JULY 22, 1928 | FORTY-FOUR PAGES

VICTORIA TO NEW YORK FLIGHT IN DAY AND HALF

KING'S SON TO COME TO COAST SOON

Prince George to Sail by Empress of Australia — Is Appointed Officer on H.M.S. Durban

CRUISER IS DUE IN ABOUT MONTH

H.M.S. Despatch to Accompany Durban on Return to Coast Waters of British Columbia

VANCOUVER, B.C., July 21.—Cable dispatches today state that Prince George will sail by the Empress of Australia, August 11, en route to Vancouver.

Further advices state that the Prince has been appointed to H.M.S. Durban as an interpreter in French. The Durban, now on the Coast from the China station, is due here on August 22, with H.M.S. Despatch, which is coming here from the British West Indies.

The Prince was a lieutenant on H.M.S. Hawkins, flagship of the China squadron, when he started home to spend Christmas, 1926, with the Royal Family, passing through Vancouver early in December of that year. He was also with the Prince of Wales on the heir's last visit to this city in August, 1927.

TROLLEY CAR RUNS DOWN STREET HILL INTO STORE CROWD

PITTSBURGH, Pa., July 21.—Two persons, a woman and a girl, were killed and fifteen persons were injured, several of them seriously, when a trolley car ran wildly down a hill, struck an automobile and plowed into a crowded store in Braddock, a suburb, late today.

Newfoundland Premier To Resign Leadership

ST. JOHN'S, Nfld., July 21.—Announcement was made today through St. John's newspapers that Premier Walter Munroe would decline to lead his party in the general election in November and would resign the premiership.

Because of the uncertain conditions prevailing in Newfoundland politics, friends of the Premier had urged him to continue in office. He assumed office in 1924.

During the last session of the Legislature the Munroe Government had a majority of only one, aside from the Speaker, but was successful in carrying out its programme of legislation.

Michell Leads On Latest Count In Kamloops Seat

KAMLOOPS, July 21.—Early this afternoon, with one poll still unreported, J. R. Michell, Conservative, was leading Colley, Liberal, in Kamloops riding by seventeen majority. The vote stood: Colley, 1,519; Michell, 1,536.

Man Finds Home Transformed in Strange Manner

SOUTH VANCOUVER, July 21.—Nick Megas left his modest shack in the woods here about three months ago and went to work in the Interior. Yesterday he came back to find his home transformed into a distillery. A sixty-gallon still, three big vats and nine barrels had been installed with elaborate piping piercing the walls. New locks had been put on the doors and the windows reinforced. Smokeless burners completed what police describe as the most elaborate still they have ever seen. Police are hunting the owners.

CANADA LIKELY TO SELL OUT OF PACIFIC CABLE

Announcement by Federal Government Is Expected Shortly—One Result of Proposed Merger

MONEY INVESTED TO BE REFUNDED

OTTAWA, July 21.—That Canada will drop out of partnership in the Pacific Cable and will receive a cash compensation for the money invested in it, is freely predicted here. Some announcement by the Federal Government is expected within a few days. The new merger of Empire wireless and cable communications will render the Pacific Cable little more than an emergency Imperial link, it is felt, and Canada cannot expect to find continued partnership in the cable a remunerative proposition.

WARMEST DAY IS RECORDED HERE

MERCURY ATTAINS 83 DEGREES AT GONZALES OBSERVATORY DURING AFTERNOON

Fifteen Hours of Bright Sunshine—Fire Hazard Increases as Heat Wave Continues

The mercury rose to 83 degrees at 2 o'clock yesterday afternoon at Gonzales Observatory, the highest mark for the year. The previous highest temperature for 1928 had been 78 degrees on May 24. Experience shows that there is usually a difference of about four or five degrees between the Meteorological Observatory and the temperature readings downtown, as the cool winds from the Straits temper the Summer and Winter readings on the hill.

Everywhere along the Coast and in many parts of the Interior warm weather is recorded. Yesterday the Vancouver reading was 84, Kamloops 90 and Penticton 88. Portland reported 96 degrees.

While rain has been recorded in the Interior, in many sections of the province danger from the fire hazard in forest areas is increasing, and as the forecast is fine, warm, and very dry, Mr. F. Napier Denison, the superintendent at Gonzales Observatory, issues a warning. The fire hazard is very serious, he advises.

Fifteen hours of sunshine was recorded yesterday, and there has been an average of thirteen and a half hours daily for the past fifteen days, Mr. Denison reports.

REFUGEES NOT LAW ABIDING

Jugoslavian Government Has Task to Make World Safe for Cabinet Ministers

BELGRADE, July 21.—The Government has decided to intern all suspected Bulgarians in concentration camps in an effort to prevent further attacks on Jugoslav officials.

This action follows upon the attempt last week on the life of Jivojin Lazitch, chief of the Belgrade police, who was wounded by Momollo Ivanow, an alleged agent of the Macedonian revolutionary organization. In Ivanow's pocket a letter was found indicating that members of the Jugoslavian ministry had been marked for death.

MANY ISSUES WILL ENGAGE CONVENTION

Associated Boards of Trade of Vancouver Island to Meet at Qualicum Beach Tuesday and Wednesday

REV. M. W. J. BRUCE IS PRESIDENT

Resolutions Embrace Wide Field of Activities, Affecting Development of Island Industrially

COMMERCIAL bodies of Vancouver Island, expressing their views through the agency of the Associated Boards of Trade of Vancouver Island, will meet at Qualicum Beach on Tuesday and Wednesday next. The meeting was postponed one week on account of the provincial election. The present president is Rev. M. W. J. Bruce, president of the Saanich board, who will deliver the inaugural address.

It is expected that highway extensions, particularly the Alberni-Cumberland Road, and the continuation of the Coast route from Sproat Lake through to the existing roads on Barkley Sound, and a road to give access to Strathcona Park, will be discussed, in view of the fact that the West Coast Road, from Jordan River to Port Renfrew, already has been commenced. The Alberni-Cumberland Road has been before the associated boards previously, but deferred until the East Coast trunk road had been improved.

AMENDMENT SOUGHT

An attempt will be made to introduce a resolution dealing with amendment of the law requiring a motor vehicle driver's licence to be produced on demand, in lieu of which it is suggested that twenty-four hours should be given a driver in which to report at the nearest police station with his licence.

A question of tariff, which has been much discussed at the last election, is foreshadowed in a motion asking for Orders-in-Council to put a duty on vegetables and fruit coming from the United States into this province.

The protection of the fisheries, particularly salmon and trout, will form the subject of a resolution suggesting the request for a comprehensive survey.

LUMBER ARBITRARY RATE

The lumber situation will naturally arouse interest, as the export of forest products is the chief business of Vancouver Island. The removal of the lumber arbitrary rate, apart from the three ports to which the elimination already applies, will be raised, as well as other questions affecting the industry.

The Victoria Chamber of Commerce considered a number of the resolutions early this month, and

Continued on Page 2, Column 5

PARTY OF FOUR LOST IN WILDS

AMERICAN GEOLOGISTS MISSING IN FOREST COUNTRY NORTH OF PRAIRIE

Last Seen at Rainbow Lake, Sask.—Poorly Equipped, But Refuse to Return

REGINA, July 21.—Four American geologists were believed lost today in the Reindeer Lake region of Northern Saskatchewan with inadequate clothing, equipment and food. They were last seen about three weeks ago. The party, led by John D. Fuller, of Iowa, started from The Pas with two canoes, rifles and ample supplies, furnished by the Canadian Government. J. M. Cumines, manager of the Hudson's Bay Company post at Brochet, reported to the Mounted Police post at Prince Albert that when he met the geologists, three weeks ago at the lower end of Rainbow Lake, they had little food, poor clothing and most of their equipment was lost or damaged.

They refused to turn back, as he advised, he said, so he left them what food he could spare from his own supply. No word has been received since from the party.

WILL CONTINUE SEARCH FOR LOST ITALIA CREW

WARNEMUNDE, Germany, July 21.—The Heinkel airplane plant has received a wireless rush order from Captain Romagna, of the base ship Citta di Milano, at Kings Bay, for two large Heinkel type 600-horsepower machines, fitted to alight on ice, water or snow.

The planes are to be delivered in twelve days for the purpose of continuing the search for the six missing men who were carried off in the balloon of the Italia on May 25.

Notable Men Who Will Cross Canada

OUTSTANDING Empire figures are included in the list of British Parliamentary Association delegates who will begin a tour across Canada on August 24 from Quebec City. Among the party will be those pictured above, No. 1 being David Kirkwood, Glasgow Socialist, member of the House of Commons, whose fiery remarks once caused his suspension; No. 2, Sir Patrick McGrath, well-known journalist and president of the Legislative Council of Newfoundland; No. 3, Viscount Peel, former Secretary of State for India and now Commissioner of Works, whose duties include supervision of the Tower of London and Royal residences; No. 4, Lord Thomson, ex-Secretary of State for Air, who believes future travel will be by airplanes serving as Imperial links; and, No. 5, Thomas Shaw, who started work as a weaver when ten years old and who became Minister of Labor in Ramsay MacDonald's Cabinet in 1924.

Three Civic Receptions For Giant Airplane That Will Reach City Monday

THREE civic receptions, in the three most important seaports of the Pacific Northwest, await the British Columbia Airways' giant, all-metal, three-motored Ford monoplane on its arrival on the Coast today from Detroit. And the mayors of those three cities—Victoria, Vancouver and Seattle—will travel on the huge airplane on its inaugural trips between the three cities tomorrow.

The plane arrived at Boise, Idaho, last night. This morning it will be flown over the 450 miles of aerial highway between Boise and Seattle at a speed of 100 miles an hour.

At Seattle the plane will be greeted by Mayor Edwards, who will extend a civic welcome in behalf of the people of the Puget Sound port. On Monday morning the big machine will be flown to Victoria, where another civic welcome will be extended. On Monday afternoon, Mayor L. D. Taylor will tender an official civic reception at Vancouver.

WILL BE LOADED

The big plane, which is capable of carrying twenty-three passengers, if passengers alone are carried—or twelve passengers, two pilots and a thousand pounds of express and mail—will have capacity loads of aerial travelers on both inaugural trips of the inter-city service, which will start on a regular daily basis later in the week.

At Seattle, Mayor J. Carl Pendray and Mrs. Pendray, Mayor Edwards of Seattle and Mrs. Edwards, and Mayor Louis D. Taylor of Vancouver will board the plane and fly to Victoria as guests of the British Columbia Airways. After the reception at Victoria, the three mayors will embark on the plane again in the afternoon and fly to Vancouver, where a civic reception, including an official dinner tendered to the company by the City of Vancouver, will be held.

The civic receptions have been arranged as a mark of appreciation of the initiative and vision of the British Columbia Airways in bringing commercial aviation, on a sane, economic foundation, to the cities involved.

Continued on Page 2, Column 3

British Cotton Industry Faces Serious Menace

LONDON, July 21.—The possibility of 500,000 workers in the cotton trades being locked out on August 11, is becoming very real. On Friday next, members of the Federation of Master Cotton Spinners' Associations will be asked to declare that if the strike at the Ramsay Mill over the refusal of a workman to join a trade union is not settled, a complete lockout in the cotton industry will follow.

PLAN MIGRATION ON LARGE SCALE

Report of British Board Proposes Sending Out 200,000 Persons Annually in Groups

LONDON, July 21.—Emigration problems are going to be seriously tackled on a new scale by the British Government. The report of the Industrial Transference Board, which has been investigating the possibilities of transferring unemployed persons from distressed areas to other parts of the country, will suggest a scheme to deal with the fact that 300,000 miners who are now idle will never return to the mines.

It is understood that the report proposes that the Government should sponsor expansion of overseas settlement with special regard for the family or group scheme, sending out 200,000 persons annually to the various dominions and colonies.

The Government will provide funds for such a scheme and will also reorganize its present system of migration. Naturally it is hoping for co-operation from Canada in speeding up the work, but at an all-Canada dinner here Right Hon. L. C. M. S. Amery, Secretary of State for Dominion Affairs, emphasized that the Government does not want to fill Canada with British unemployed and those whom Britain

Continued on Page 2, Column 4

MEXICO LEADER THREATENS WAR

OBREGON SUPPORTERS ATTACK MINISTER OF LABOR IN CALLES MINISTRY

Morones Accused of Being "Psychologically Responsible" for Assassination

MEXICO CITY, July 21.—The Government is considering an official investigation of charges by Obregon supporters that Luis Morones, Minister of Labor, was in a measure responsible for the assassination of President-Elect Obregon. Authorities were especially concerned, it is said, with the declaration of Congressman Soto y Gama, agrarian leader and close friend of the late general, that "Morones must go or there will be actual war."

It is asserted that Soto y Gama and other leaders of the Obregon bloc may be summoned before a court to prove statements attributed to them than Morones and labor leaders opposed to General Obregon was psychologically responsible for his assassination, "by causing an anti-Obregon atmosphere which influenced Jose de Leon Toral to kill him."

Light of Stage Gone Says Miss Barrymore

NEW YORK, July 21.—Broadway expressed its sorrow today at the death of Dame Ellen Terry, famous actress.

"The one great light on the English-speaking stage has gone out," said Ethel Barrymore at her Mamaroneck home. "I once had the honor of playing with her for nearly a year and I know how great she is."

Henriette Crossman said: "The stage has suffered a great loss, for although she was not playing, she carried the ideal of a great artist."

FIFTY GUESTS AT TABLE IN AIRSHIP SALON

R-100 Now Sufficiently Advanced to Show Comfort and Finish of Atlantic Passenger Service

NO TRANSOCEAN TRIP FOR MONTHS

HOWDEN, Yorkshire, July 21.—Great Britain's greatest dirigible, the R-100, had her first tea party in her hangar last week, when fifty guests, including members of Parliament, assembled at flower-decked tables in the airship's dining saloon. They appeared to be in a comfortable small hotel instead of a cabin slung inside a cigar-shaped hull as big as the liner Mauretania.

It was impressive evidence that the R-100 is steadily approaching the day when she will start across the Atlantic with 100 passengers, freight and mail. Her giant skeleton is almost completed. Her sheathing of silver linen fabric already covers three-fifths of her giant bulk.

NOT FOR MONTHS

Manufacturers have been slow in deliveries, and unforeseen difficulties in designs have hampered the work. The ship will not be able to leave the hangar for several months, probably not before Winter.

To reach their five tea tables, the guests first mounted a staircase with mahogany balustrades. Across the room they saw a fully equipped kitchen with electric stoves and shining aluminum. Along the two sides of the dining saloon stretched thirty-nine cosy cabins, each with a window and accommodations for two or four passengers. These are to be the sleeping quarters on Atlantic flights of the future.

Outside on the promenade deck were wicker chairs and more tea tables. If these had been cleared away there would have been space enough for dancing.

C.N.R. OPPOSES C.P.R. PROJECT

Legal Battle Expected Between Two Great Railways Over Alberta Branch Line

TORONTO, July 21.—A special dispatch to The Toronto Daily Star today from Montreal says:

"Charging rank parallelism and subterfuge, the Canadian National Railways has given notice of an appeal to the Supreme Court of Canada to prevent the construction by the Canadian Pacific of the proposed line from Willingdon, near Whiteford Lake, to Edmonton. Before the case is over it is expected to be one of the biggest legal battles on record between the Government line and its competitor.

"What we are really doing is to get an extension of time to put in an appeal," Gerard Ruel, legal vice-president of the Canadian National, explained. "It is expected the case will be heard in the latter part of August or early in September.

"In the meantime the National Railways has informed the Canadian Pacific that if it continues in any way with the work on this line in dispute it will be doing so at its own risk."

World Circlers Expect To Be in New York City At 2 o'Clock P.M. Today

Flyers Who Left Victoria Yesterday Morning Were in Minneapolis at 7:55 P.M.—Ready to Leave on Nonstop Flight to New York at 2 o'Clock This Morning

Fifteen-Hundred-Mile Hop Made at Average Speed of 125 Miles per Hour

MINNEAPOLIS, July 21.—John Henry Mears and B. D. Collyer, globe circlers, completed a non-stop flight from Spokane, Washington, when they landed at the Wold-Chamberlain field here tonight. They left Spokane shortly after 7:30 o'clock a.m., Pacific Coast time, and arrived here at 7:55 p.m., Central Standard Time. Shortly after their arrival, Mr. Mears announced that they intended to leave Minneapolis again at 2 a.m. Sunday, for the last hop of their 25,000-mile record-breaking trip. If they can get to New York by 5 p.m. Sunday (2 p.m. Pacific Coast time), he said, they will have encircled the world in twenty-three days, the fastest time ever made.

AHEAD OF SCHEDULE

Nearly three hundred persons were at the airport to greet the flyers. Telegrams from them stated they had left Spokane at 7:30 a.m., with a 1,500-mile flight before them and with a plane capable of cruising 115 miles an hour, it was expected that they would arrive at the Wold-Chamberlain Airport about thirteen hours later, or at 8:30 p.m. Favorable winds over Montana and Dakota helped to increase the speed of the plane and brought them ahead of schedule.

Many persons in the crowd at the airfield had waited for upwards of two hours for the plane.

The plane circled the field three times before coming down. As it touched the ground the crowd of persons rushed across the field to the plane.

Among the first to greet the flyers was Mr. Smith, a personal friend of Collyer.

Mr. Mears was taken to the Smith home, where he expected to go to bed. Although having traveled 1,500 miles since dawn, he looked fresh. Pilot Collyer hopes to remain for a while at the airport, although he was visibly tired from the strain of guiding the plane. He declared that before taking off on the next, and what they hope will be the last hop of the journey, he wished to give the plane an inspection and to superintend the refueling.

Austria Wants To Unite With Other Germans

VIENNA, July 21.—Union of Austria with Germany was acclaimed here today by 300,000 persons of Germanic blood who packed themselves into and around the enormous hall of the Franz Schubert Festival. They took an united and solemn vow to make this an accomplished fact politically, as it already exists, they asserted, through bonds of language, culture and customs. Thunderous cheers greeted the speakers, particularly Paul Loobe, president of the German Reichstag. He declared he represented the sentiment of all the German people, and said that a reunion of the two Germanic nations had already been achieved by established customs and the economic alliance between them.

EARTHQUAKE IN FLOOR OF SEA

FISHERMEN REPORT MYRIADS OF DEAD FISH OFF COAST OF MEXICO

Millions of Birds Attracted—Trading Vessel Reports Upheaval of Waters

MEXICO CITY, July 21.—Fishermen from the Pacific Coast have given an answer to the question: "Where is the centre of the destructive earthquakes troubling Mexico during the past several months?" Their report was confirmed by others from towns along the coast in the neighborhood of Puerto Angel.

Fishermen report that myriads of dead fish were floating on the bosom of the Pacific Ocean as far as the eye could reach, and on them another million birds were feeding. So many were the birds that they darkened the waters to the rim of the horizon.

The mayor of Pochutla reports that at Puerto Angel the incoming tide threw ashore vast masses of pumice stone cast up from the depths of the ocean. The same gigantic force which killed the fish dislodged the pumice.

For several weeks fisherman off the Pacific Coast of Mexico report there has been a disturbance of the ocean, and consequently unusual storms, local in nature, which were accompanied by vast tide-like waves sweeping the shores of Oaxaca and Guerrero. The master of a fishing boat a week ago described the "torment of the ocean" as so terrible that he had feared he would not reach the shore.

Two weeks ago, a trading vessel skimming the coast of Central and South America, reported a terrible upheaval in the ocean some 200 miles off the coast of Guerrero.

Anarchist Plot

PARIS, July 21.—Seven anarchists, six Spaniards and one Frenchman, were arrested at Narbonne today, charged with plotting an attack upon the life of King Alfonso of Spain. They are alleged to have been preparing an armed expedition into Spain.

CARS DAMAGED IN ROAD CRASH

DOUBLE ACCIDENT ON GORGE ROAD SATURDAY NIGHT—NO ONE INJURED

Two Cars Collide Locking Way—Third Car Slows Up and Is Hit by One Behind

Maple Tree Bend, Gorge Road, was the scene of a double automobile accident late last night. Three cars, a Willys-Knight, a Ford and a McLaughlin, are a little the worse for the mix-up.

The first accident apparently, occurred at about 11:30 o'clock, when a Willys-Knight proceeding along the Gorge Road from the city collided with a McLaughlin coming towards Victoria. The former car, registered in the name of Robert Gibson, 1590 York Place, took the road to the left at Maple Tree Bend instead of proceeding along the Gorge Road. A McLaughlin driven by A. Blunt, 2645 Graham Street, met the Willys-Knight just at the bend, the cars locked and swung right across the road, blocking the right of way. No one was injured.

Two campers, Mr. Jack Pope and Mr. Nelson Foster, on hearing the crash, rushed to the scene of the accident and immediately posted themselves at the far end of the bend for the purpose of flagging cars coming to Victoria. Police officers from the Saanich Police Force paid a high tribute to the two hours of diligent work carried out by these men last night in preventing the accidents that might otherwise have occurred.

They were successful in avoiding any accidents for about two hours, but when a Pontiac which was proceeding to the city, arrived at this point the driver, seeing the warning signal threw on his brakes and made an almost sudden stop. Following closely in the rear of the Pontiac was a Ford driven by Mr. F. Spedding, 871 Ellery Street. With the sudden step of the front automobile the Ford crashed into the left side of the Pontiac, pushing it slightly ahead, while the Ford turned a complete summersalt and rolled over to the right side of the road. The leading car was only slightly damaged. Mr. Spedding had a miraculous escape from death, but apart from a slight shaking up, is reported to be alright. His car is a total wreck. Saanich police, who were notified of the accident, were still on the job at an early hour this morning.

Japan Gives Notice

TOKIO, July 21.—Rejecting a Chinese demand for cancellation of the Chinese-Japanese treaty, Japan stated today that she would "take proper steps in case China tries to subject Japanese citizens to the jurisdiction of her country."

Japan, it was said, would protect her position and interests in China if the necessity arose.

REVOLT SUPPRESSED

LISBON, Portugal, July 21.—A sudden revolutionary movement by soldiers was suppressed today, after an all day and night bombardment of the San Jorge barracks that resulted in the death of three rebels and injuries to forty.

From the Colonist Tower

Sunday, July 22

204th Day, 1928

THE WEATHER

Victoria and Vicinity—Light to moderate winds, fine, warm, and very dry for several days.

Sun Rises: 4:36 o'clock.
Sun Sets: 8:02 o'clock.

High Tide: 8:23 p.m., 8.2 feet.
Low Tide: 12:38 p.m., 3.6 feet.

Sports

Speed and Donaldson win senior doubles at N.P.A.A.O. regatta at Portland for Victoria's only win. Vancouver cops senior fours.

Ruth's thirty-ninth homer breaks up game, in which Walsh, Jr., made first appearance, with father looking on. Chicago Cubs take second berth in National by downing Giants in doubleheader.

Marjorie Leeming wins opening match in Canadian championships at Toronto. Ryall and Shields also advance.

Western Canada tennis championships to start tomorrow at Vancouver.

Americans win right to meet France in final of Davis Cup tennis.

Capitals drop two exciting games to Everett ball team.

The News

Local and Provincial—

By-election to be held here soon to fill Federal seat vacated by ration. Dr. Tolmie.

Three civic receptions for B.C. Airways plane that will arrive here on Monday.

Saturday warmest day of year, with temperature of eighty-three degrees.

Many issues will engage convention of Associated Boards of Trade.

Imperial, Dominion and Foreign—

Canada likely to sell share in Pacific cable.

Flyers who left Victoria yesterday to be in New York this afternoon.

R-100 not to be ready for Atlantic voyage for some months.

Follower of Obregon threatens civil war in Mexico.

A Special Shoe for Women

The "Tarsal-Ease"

$12 to $15

We've just received and unpacked a new shipment of the latest styles and shades in this special CORRECTIVE shoe for women. Shown in straps and ties, at

$12.00 to $15.00

Just Try a Pair on Today

Wm. Cathcart Co., Ltd.

1208 DOUGLAS ST.

Potatoes and Apricots

(THEY DON'T MIX)

Potatoes, 100 lbs. ... $1.75 Apricots, 16-lb. box $1.45

709 Yates Street **SYLVESTER FEED CO.** Tel. 412

DRYLAND WOOD

$5 Cord; Two, $9.50; Four, $18

SHAWNIGAN LAKE & MALAHAT DRYLAND WOOD CO.

2023 Douglas Street

Phone 1185—After 6 P.M., 5341X

Young & Pottinger

Sheet Metal Work

Plumbing

Furnaces Installed and Repaired

Phone 215 2630 Douglas Street

COMPLETE OFFICE FURNISHERS

Desks, Chairs, Steel and Wood Filing Cabinets, Bookcases, Etc.

Desks, Chairs, Filing Cabinets, Steel and Wood Bookcases, Etc.

DIGGON'S LTD.

1208-12 Gov't St. Phones 2147-2148

MASSACHUSETTS LOSES CLAM SUPPLY

BOSTON, July 21.—The prohibition on clam digging along many sections of the Massachusetts coast has increased to a considerable degree the consumption of shell fish from the Maritime Provinces. Pollution of virtually all streams emptying along the Massachusetts coast has resulted in the State Departments of Health and Fisheries closing many hitherto productive sections of the coast to clam digging. These departments agree there is little prospect of cleaning up the pollution of the streams because of the large expenditures which would be necessary to carry sewage from inland cities to the sea by any other method.

Experiments are being made in an effort to make the clam crop available as food. These include a chlorination plant at Newburyport, in which soft shelled clams may be treated as in drinking water in some inland cities to remove impurities. The hard-shelled clam of Southern Massachusetts waters has been found to react to simpler treatment. These clams, including the quahog and little-neck, have been found to lose all bacteria after they have been taken from polluted water and allowed to remain for thirty days in pure sea water. The Department of Fisheries is permitting some clam digging when these conditions are observed.

"Isn't that a viol accompaniment?"

"Oh, I don't think it's so bad."

Help Her Keep Her Youth

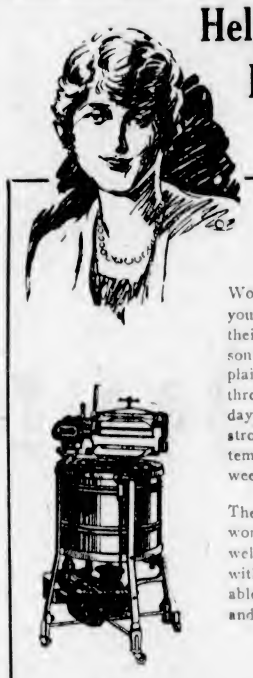

Would you neglect anything you could do to help them keep their youth. There is no reason to let them toil—uncomplaining though it may be—through the terrors of wash day, through the beauty destroying, health impairing, temper-fraying labor of the weekly wash.

The "Beatty" buys itself as it works—and makes a profit as well. A free outfit is given with every machine—four valuable appliances that complete and finish the "wash."

A demonstration will convince you how good it is.

Open Nights **Beatty BROS. LIMITED** Phone 8417

712 Cormorant Street (Fairfield Building)

FOR SALE--OAK BAY MUNICIPALITY

Location: Southeast Corner of Foul Bay Road and Granite Street. Two very attractive Bungalows of excellent construction and planning, in an ideal location amid oaks. Low taxes.

One a five-roomed Bungalow, the other a seven-roomed Semi-Bungalow, both having hot water heating, hardwood floors, tiled bathroom with built-in bath and showers, cement steps to front entrance and concrete drive to garage. Price:

Five Rooms ..... $5,500.00 Seven Rooms $5,750.00

Terms: $1,500.00 cash, balance to suit purchaser.

H. G. DALBY & COMPANY, LIMITED

Exclusive Agents 634 View St., Opp. Spencer's

Kirkham's Grocerteria

740-751 YATES STREET

MONDAY'S SPECIALS

Lazenby's Chef Sauce, per bottle ..... 21¢
De Luxe Jelly Powder, 3 pkgs. for ..... 17¢
Certo, for making jam and jelly, per bottle ..... 32¢

Mild Cured Bacon, sliced, per lb. ..... 45¢
Goldenloaf Cheese (like Kraft), per lb. ..... 35¢

Purity Shaker Iodized Salt, 2 cartons ..... 25¢
Del Monte Fancy Peaches, 1's, per tin ..... 19¢
Heinz Cream of Tomato Soup, per tin ..... 10¢

Canada Dry Ginger Ale, 2 bottles for ..... 45¢
Kershaw's Loganberry Juice, per bottle ..... 45¢

Store Open Evenings for the Sale of Fruit, Bread, Butter, Eggs, Confectionery, Tobacco, Cigarettes

Operator Electrocuted; Children Escape

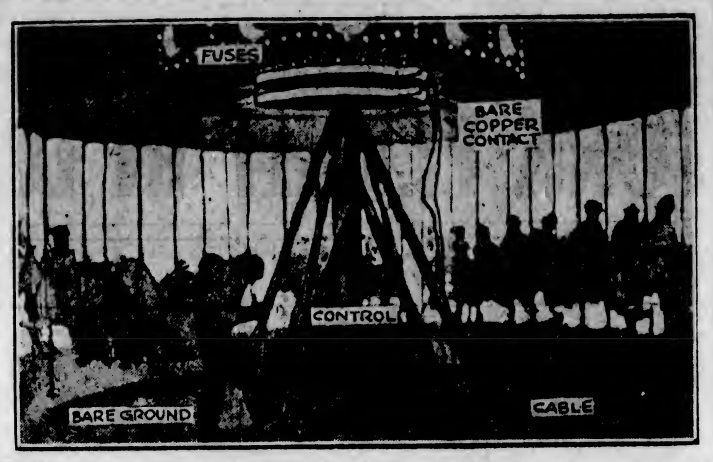

THE sketch above shows the scene at Viaduct Park, Toronto, when the operator of a merry-go-round, Benjamin Heiges, was electrocuted at the controls of the machine. The operator is shown at the control lever. It is thought that a piece of one of the wires be the ground sustained heavy jolts of the current. made contact it leaped down the framework, going to ground through Heiges' body. It also charged the entire brass and metal work of the machine. Fortunately the machine was set up on timbers which acted as insulation from the ground. The children on the machine were fortunately only slightly shocked, but everyone who reached to touch them on the machine from the ground susained heavy jolts of the current.

Three Civic Receptions For Giant Airplane That Will Reach City Monday

Continued from Page 1

PUBLIC INVITED

At Victoria, the general public is cordially invited to attend the interesting ceremony tomorrow morning at the British Columbia Airways airport, Landsdowne and Richmond Roads. Planes from various cities in Washington are expected to fly to the local airport. The big Ford plane will be escorted to the airdrome. Mr. Sydney Pickles, secretary of the Aero Club, will pilot the local flying club's "Moth" into the skies to welcome the giant machine. After the ceremony of welcome there will be an exhibition of flying, including a flight in formation, if the expected American machines arrive in sufficient numbers. Then the spectators will be given an opportunity to inspect Victoria's air-liner—the strongest and safest machine of its type in the world.

Following the airport ceremonies, there will be a civic luncheon at the Empress Hotel at 1 o'clock. Later in the afternoon, at about 3 o'clock, the plane will again take to the air for the Mainland city.

THE PASSENGERS

Among the passengers on the plane on the Seattle trip will be Mr. Ernest Eve, president of the British Columbia Airways, and Mrs. Eve; Mrs. Cecil Eve, wife of the business manager of the company, who is flying to Victoria from Detroit; Mr. Gordon A. Cameron, secretary of the company, and Mrs. Cameron; the presidents of the Seattle and Tacoma Chambers of Commerce, and Mr. Frank M. Fretwell, director of the National Aeronautical Association of the United States.

The local ceremonies will attract a large crowd of people to the airport, it is expected. Cars will not be allowed to be parked on the flying field, and spectators are warned to keep as close to the edges of the airport as possible. The enclosure near the hangar has been reserved for directors and shareholders of the company and special guests of the city.

PUBLICITY GREAT

The world-wide publicity given to Victoria through the activities of the British Columbia Airways here was well illustrated on Friday night in connection with the Mears-Collyer around-the-world flight. Had the city not been provided with an airport by the local firm, the famous world racers would not have been able to start their transcontinental flight to New York from this city, and invaluable publicity would have been lost to Victoria.

Mr. Collyer, the pilot of the around-the-world machine, predicts great success for the local firm's projected intercity service. The company could not have secured a finer machine for the purpose than the Ford all-metal, three-motored monoplane, Mr. Collyer, one of the world's outstanding pilots, declared while tuning up his own machine at the airport here. The famous pilot expressed himself as being very much pleased with the airport facilities.

Had there been no airport here, he would have had to continue his journey to Vancouver, thus losing probably seven hours at least of precious time. After the machine had been put into flying condition at the local airport, Mr. Collyer waited only forty minutes before beginning his flight. He stood by for this period of time until the light in the sky showed that dawn was breaking.

PLANE DESCRIBED

The Ford plane which the City of Victoria will see for the first time tomorrow has a wing span of seventy-four feet, a length of forty-nine feet ten inches, and stands more than twelve feet high. It is of all-metal construction—duralumin and alloyed steel—for strength and freedom from the hazard of fire. Twenty tons of sand can be supported on the wing of the machine, as a test load, without breaking it down. Placing of the motors outdoors and of the gasoline tanks in the wing, proof against damage and leakage, is another guarantee of safety from fire.

The plane is powered with three motors to eliminate the danger of forced landings. Any one of these will enable the plane to reach its destination. They are Wright "Whirlwind" engines of 220 horsepower. One of this type of engine carried Lindbergh across the Atlantic. Three of them powered the "Southern Cross" on its epochal flight to Australia. The plane itself is identical with that chosen by Commander Byrd for his flight across the Atlantic. Mrs. Lindbergh chose a Ford of the same type for her trip from Detroit to Mexico City and return.

Corns

Safe *instant* relief

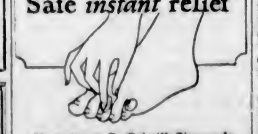

No waiting—Dr. Scholl's Zino-pads end corn pain instantly, *in one minute*. It's the world's fastest way—and safest. Doesn't worry with harsh liquids and caustic plasters that expose the toes to acid burn. Zino-pads *remove the cause*—friction and pressure of shoes—the *only* way you can keep rid of corns.

Thin, protective, healing. They won't harm the tenderest skin. If applied at first sign of irritation caused by tight shoes, they positively prevent corns. At all drug, shoe and dept. stores—35c.

Dr Scholl's Zino-pads

Put one on—the pain is gone!

PLAN MIGRATION ON LARGE SCALE

Continued from Page 1

wishes to cast off, but only with such emigrants as the Dominion really desires.

SHOULD BE SUITABLE

This has been the demand of Canadian immigration representatives here for a long time, and it is notable that Mr. Amery's declaration gave much satisfaction to Messrs. Motherwell and Ferguson, who were present. There is still a large element here, including many members of Parliament and newspaper writers, who think Canada should open wide her doors to receive British immigrants, whether they are suited for life in Canada or not, but it is expected that the Dominion Secretary's statement will help to clear the situation.

The Government also proposes to give a Treasury grant to British railroads so they can reduce freight rates on the transportation of coal from 11d to 9d per ton, which will thus permit British coal to compete successfully in the export market.

DR. MALMGREN'S FATE MYSTIFIES AVIATOR

KINGS BAY, Spitzbergen, July 21.—The Russian aviator Chukhnovsky, who first sighted Captains Adalberto Mariano and Filippo Zappi and directed the Krassin to their rescue, in interview today said he was greatly surprised when he learned Professor Finn Malmgren also had not been rescued. He said he and his five aides felt certain they saw three men on the ice floe when their plane first passed over the little group. "When we espied the Malmgren group on the ice floe we were convinced we saw three persons, the first standing erect, the second bowing and the third lying down," Chukhnovsky said.

"All three were tied together with ropes to prevent their slipping off the ice floe, which was only twenty square metres, surrounded by open water. We were greatly surprised on learning that only two were rescued.

"It is possible we mistook a bundle of garments for a third person. We hope this will be clarified through pictures we took while cruising over the ice floe."

One of those superpatriots clinched an argument in the smoking-room over foreign relations with this ringing statement: "Anyhow, I was born an Englishman, I have lived like an Englishman and, please Heaven, I shall die like an Englishman." After an impressive silence a mild but clear voice inquired, "Dear me, ma puir mannie, ha'e ye no ambeetion?"

"THE COLONIST IN NEW YORK"

The Colonist is delivered to the principal New York hotels, on order only, by the Long Acre Newspaper Delivery. Order may be given to the Mail Clerk of your hotel or telephoned to Longacre 8848.

MANY ISSUES WILL ENGAGE CONVENTION

Continued from Page 1

their delegates were authorized to support some of them.

One subject which has arisen recently that has aroused much discussion in Chambers of Commerce is the proposed flume from Cowichan Lake to Cowichan Bay, which will be fought by the railway companies affected, and in which the trade bodies of the Island have an interest as it affects riparian rights.

PARK IN PLATEAU

From a tourist point of view, the outstanding factor which has arisen since the last convention is the movement originating in Courtenay and Cumberland to have a national park established with the Esquimalt & Nanaimo Railway land grant, west of Courtenay, in the tableland known as the Forbidden Plateau, now the scene of an Alpine Club camp.

FLYING FACILITIES TO BE POPULARIZED

Scheme for Provision of Same Aids for Airmen as Motorists Under Way

LONDON, July 21.—Air travel is to be thoroughly organized in Britain by no less powerful a body than the Automobile Association. A large number of motorists are also airmen and the decision of the Automobile Association will probably revolutionize private flying in this country.

The new organization can be established within the framework of the existing motoring organization. The Automobile Association will study the problem of providing the air tourist with assistance and advice similar to that supplied to every motorist member.

Recent notable strides in light airplane touring and the ever-growing number of motorist airmen have obliged the association to give serious attention to aerial travel. The success of a demonstration tour of France, Spain, North Africa and Italy organized by The London Daily News and of individual flights has emphasized the worth of the modern light airplane as a vehicle for strenuous, high-speed business and holiday travel.

One of the first tasks to be undertaken by the Automobile Association will be the compilation of a complete list of airdromes and emergency landing grounds. In this work the Automobile Association road scouts will play a prominent part. Grounds receiving favorable notice will be brought to the attention of the Air Ministry and arrangements made for their inspection by a qualified aeronautical expert.

Once the scheme is in operation, Automobile Association scouts may be employed at regular intervals to inspect each field, reporting any changes in the field or the building of houses or other obstructions nearby.

Two other important proposals are under consideration. Hotel proprietors on the Automobile Association list may be asked to assist in the discovery and marking out of possible landing grounds, with the object of attracting tourists by air. Further, it is possible that arrangements will be made to supply interested hotelkeepers with daily weather reports and forecasts for the guidance of air travelers.

Other directions in which the Automobile Association could aid the airman is in the aerial "signposting" of the country by encouraging the painting of the place name in large letters on roofs of suitable buildings and in emergency landing grounds, and in exerting pressure on those responsible to provide high chimneys, electric power cables and other high obstructions with warning lights marking their position at night.

TO BE GIVEN CABIN

PRINCE ALBERT, Sask., July 21.—A cabin at Waskesui Lake, in the new Prince Albert National Park, will be presented to Premier W. L. Mackenzie King as the gift of his Prince Albert constituents when he visits the district for the official opening of the park in August. The cabin will be of rustic type, built on a specially selected site.

JAEGER WOOLLENS - BURBERRY COATS

White Shirts

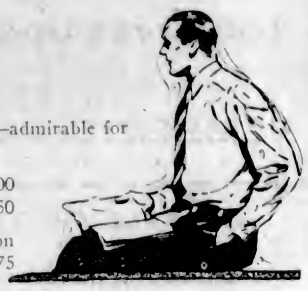

Collar attached, with single sport cuffs—admirable for sports, and everyday wear.

Flannels ..... $5.00 to $7.00
Broadcloths ..... $2.50 to $4.50
English Matts, Cellulars and Cotton Taffetas ..... $2.50 to $2.75

1217-1221 Gov't St. **W. & J. Wilson** Established 1862

CLOTHIERS TO MEN AND BOYS

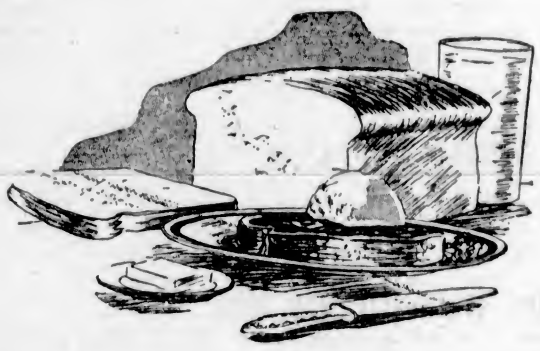

Present at Every Meal

In many homes no meal is ever complete without the familiar loaf of Master's Bread. Good Bread such as this is indeed the "staff of life" and is indispensable to a healthy daily diet.

Good bread such as Master's can easily be known by the lightness yet firmness of its texture, its golden crust derived from a uniform scientific baking, and its creamy, appetizing flavor—all of which indicate the more hidden but important nourishing qualities of this 100 per cent pure food.

A Good Economical Loaf—Sold Only at Our Counters

MASTER'S BAKERY

(TWO STORES)

1111 Government Street 1729 Cook Street

Emigrants' Charges Arouse English Town

YORK, Eng., July 21.—Allegations of poor treatment on their arrival in Canada are made by Mr. and Mrs. James Lowe, who left Halifax, Yorks, some months ago with their four children—a girl and three boys—under the assisted passage scheme.

The Yorkshire Post says that when the couple left England, they understood they had been promised there would be work for them in Canada, and they carried letters of introduction from the Mayor and Mayoress of Halifax to the Mayor and Mayoress of Winnipeg, and from the Halifax Rotary Club to the Winnipeg Rotary Club. The joint income promised was £18 a month.

According to a letter received at Halifax, Mr. Lowe was out of work for some time; and when he received employment, it was at a farm, with long hours, at a rate of 5s 2d per day. Mrs. Lowe declares: "It is nothing but a huge swindle for the Canadians to get labor at next to nothing."

A. H. Gledhill, who during his mayoralty was the means of establishing a migration committee at Halifax to assist emigrants, says the Overseas Settlement Department had cabled direct to Canada asking for a full report on the case.

The Canadian National Railways Department at Liverpool have written stating that official cables deny the accusations of Mrs. Lowe. It is, however, admitted that "some difficulty was experienced in placing this family, owing to the number and ages of the children, as opportunities, which were available when they arrived at Winnipeg, did not suit Mr. Lowe."

To this letter Mr. Gledhill has replied that in view of the very definite promises which were made to the Lowe family, even to the name of the town, Port Lookout, Manitoba, the statement in the letter was unsatisfactory. "My committee will be glad if you will kindly arrange for the representative who interviewed the Lowe family to come to Halifax to interview the chairman and secretary of the migration committee," concludes Mr. Gledhill.

Notice to All Visitors

Have you visited this glorious marine view hotel yet? Drop in this evening for dinner or in the afternoon for our famous "Swimming Tea," which gives you a swim in our private pool and a truly English afternoon tea with ice cream, for $1.00

BEACH HOTEL Beach Drive Phone 8500

Monday's Specials at the New England Market

PRIME RIBS OF BEEF, per lb. 25c
RUMP ROASTS OF BEEF, per lb. 25c
POT ROASTS OF BEEF, per lb. 15c
BRISKET OF BEEF, per lb. 12½c
LEG OF LOCAL LAMB, per lb. 40c
SHOULDER LOCAL LAMB, per lb. 28c

PORK SPECIAL

LEG OF PORK, per lb. 25c
SIDE PORK, per lb. 20c
CHOICE ROASTS OF PORK, per lb. 25c
PURE PORK SAUSAGE, per lb. 25c
TOMATO SAUSAGE, per lb. 15c
BEEF AND PORK SAUSAGE, per lb., 15¢ 2 lbs. for 25c

POULTRY

BOILING FOWL, per lb., 25¢ and 22c
FRYING CHICKENS, per lb. 35c
ROASTING FOWL, per lb. 30c

VEGETABLES

Fresh Carrots, Beets and Green Onions, 3 bunches for ..... 10¢
Large Head Lettuce ..... 5¢
Choice Tomatoes, 2 lbs. for ..... 25¢
Fresh Spring Cabbage, 2 for ..... 25¢

NEW ENGLAND MARKET

Phone 2368 Free Delivery 750 Yates St.

Trutch Street

A very comfortable house of 8 rooms on this most desirable street, with basement and furnace. Nice lawn and oak trees. This house must be sold at once. **$4,200**

160 Acres Up-Island

Ideal for sheep or dairy. Good soil. 10 acres cleared. Ever-running creek. House and buildings old. Per acre **$20**

PEMBERTON & SON

Established 1887

FOR SALE OR TRADE

My Equity in Seven Acres on East Saanich Road. Splendid view; good soil; unlimited water. Hot and cold running water and bath. Barn, two chicken houses Good orchard, well fenced. Price $4,500; Equity $2,500. WILL TRADE FOR HOUSE OR AUTO AND CASH, OR CONSIDERABLE REDUCTION FOR ALL CASH. Apply Box 4292, Colonist.

Apartment House

8 Apartments, 4 of which are furnished, solid construction, near Parliament Buildings. Revenue over expenses show 15 per cent. Owner leaving, reduces price to $19,000

Stucco Bungalow

High position, view of Mount Baker, half block from Oak Bay car, good residential street. Great value at ...$4,000

Coles, Howell & Co., Ltd.

Fire, Auto, Accident and Health Insurance

1205 Broad Street Phone 65

"Irrigation"

Red Jacket Pumps are being used successfully by many growers of small fruits and vegetables. It will lift water and force it 700 feet. Sold exclusively by

Alcock, Downing & Wright, Ltd.

SUCCESSORS TO HICKMAN TYE

Phones 58-59 546 Yates St., Victoria, B.C.

ARE YOU SATISFIED WITH YOUR GARDEN?

Your garden should be at its best now. Look it over critically and see if it couldn't be improved, either with changes in its design or with the addition of new plants. This is the best season to plan such improvements; and when you have decided on them we can help you with our trained organization of garden builders or with our stock of Roses, Perennials, Shrubs, Rock and Alpine Plants. In either case you save money and gain complete satisfaction. A visit to our nurseries, where Delphiniums and Roses are in bloom now, will interest you.

The Rockhome Gardens

Saanich Road (R.M.D. 3) Tel. Gordon Head 18R

Garden Architects

John Hutchison, F.R.H.S. Norman Rant, F.R.H.S.

Victoria Baggage Company

H.M. Mail Contractors

OUR SPECIALTY

Furniture Moved, Crated and Shipped

Pool Cars for Prairies and All Points East

We Can Save You Time and Money. Largest Vans in the City.

Phones 2505 and 2506

510 Fort Street

WOOD $4.00

Per Cord Load, C.O.D.

LEMON, GONNASON COMPANY, LTD.

Phone 77 2214 Gov't St.

You Can Sell More

Moist and Liquid Foods If You Use

Sealright Containers

They Will Not Leak, Drip or Crush

Phone 3798

And We Will Submit Samples and Prices

Smith, Davidson & Wright, Limited

533 Yates St. Victoria

"They separated on account of incompatibility, didn't they?"

"Yes; he never would get angry when she was."

BY-ELECTION IN CITY SOON IS FORECAST

Effort Will Be Made by Liberals to Induce Premier MacLean to Run for Federal Seat

RETURNING OFFICER HAS BEEN CHOSEN

The next major political excitement, as far as the city of Victoria is concerned, will be a Dominion by-election to fill the seat vacated by Hon. S. F. Tolmie when he resigned to take the active leadership of the Conservative party in the province in the recent election, and which resulted in his magnificent success at the polls on Wednesday.

There are not wanting indications that this appeal will not be long delayed. Hon. J. D. MacLean may be invited to be the Liberal candidate in this election.

Hon. J. H. King, the representative of the Province of British Columbia in the Federal Cabinet, has been in the city for a few days since the provincial election, and has been in conference with the leaders of the Liberal party here. A returning officer for the forthcoming election has been approached, namely, Sheriff H. W. Goggin, of this city, and his official appointment will be forthcoming in a few days, if he should agree to accept.

Premier MacLean has been very reticent about indicating what his intentions are with respect to the continuation as leader of the party in the province. His closets friends in fact are reluctant to promise that he is likely to want to continue in that position, even if an easy way were found for his re-entry into the Legislature.

The announcement of the by-election date for the city seat in the House of Commons is likely to bring forward a decided move in favor of inducing Dr. McLean to take that avenue as a means of endeavoring to re-enter public life.

FORMER RESIDENT TO BUILD PLANT

Mr. Richard Clayton Has Large Project for Using Waste Materials at Spokane Factory

Mr. Richard Clayton, who was connected formerly with the Sidney Roofing & Paper Company here, and previously for six years with a large paper board and creamery package mill in Illinois, will appear tomorrow before the industrial bureau of the Spokane Chamber of Commerce, looking to sites there to establish a plant to manufacture strawboard and boxboard. He will be associated with Mr. Mark S. Mendenhall, Sr., who has also been engaged recently in investigating the matter.

It is proposed to establish a factory at a cost of $300,000, to have a payroll of from $75,000 to $100,000 per annum, and to pay farmers of the district $100,000 a year for straw, now burned in the stack, which will be made into board.

Mr. Mendenhall says: "More than 300 carloads of strawboard egg-case fillers alone are used every year in the Northwest. At present these are shipped here from a distance of 1,000 to 1,800 miles."

Besides egg-case fillers, the proposed local factory will manufacture corrugated strawboard for packing purposes and straw boxboard.

"The biggest thing about this strawboard factory is that practically all of the materials used are waste products," said Mr. Clayton. "The pulp is gotten in a simple manner by steam-cooking the straw with unslaked lime. The residue lime is excellent fertilizer.

KINGSTON, Ont., July 21.—J. S. Earle, Picton, has an old coin dated 1688. On the one side is the picture of King Charles II and the words "God Preserve Our Gracious King." On the other side are the words: "Richard Ballard, of Monmuth, His Half Penny for Necessary Chaing." The coin is badly worn, but the inscription is clearly legible.

Goodness Gracious!

By J. H. Striebel

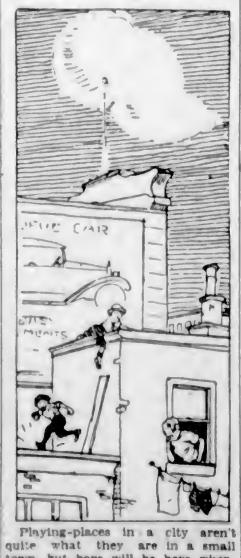

Playing-places in a city aren't quite what they are in a small town, but boys will be boys wherever they are, and mothers will be mothers, worrying about them.

Dear Old Lady—You'll pardon me, young man, but you do look tired.

Young Man—Yes, madam, I'm studying for a doctor.

Dear Old Lady—It's a shame! You ought to let the doctor study for himself!

Well-Known Airman Visits Family

MR. ARTHUR RAYBONE

Formerly a Royal Air Force member, and now pilot for the Washington Aeronautical Corporation, Mr. Raybone, whose parents reside here, arrived on Friday from Tacoma, using an Alexander Eagle Rock biplane. He was accompanied by Mr. H. W. Jeffries, owner of the machine.

DR. JERVIS CLEARS MISUNDERSTANDING ON PICTURE PLAN

Dr. A. S. Jervis, who is organizing in the city for the production of motion pictures, wishes to correct the information that was forthcoming from the proceedings of the Chamber of Commerce to the effect that he was representing Sir Oswald Stoll, of London, in the negotiations which the latter has with the City of Victoria.

Dr. Jervis, who knows Sir Oswald, and has had relations with him in the motion picture line, offered his services to Sir Oswald by cable in connection with any business that he might have with this city.

The plan which Dr. Jervis has in hand here is one that is under his own supervision entirely, and he believes that it can be carried through to success. The Victoria Photo Plays Production and Market, he feels assured, will be of great value to the city, and he has no misgivings about launching the enterprise here along the lines that he has laid down.

Soulful Lady—There are times, Mr. Simply, when I feel convinced I was on earth in ancient Egypt.

Young Mr. Simply—Well, I say, y'know, it's jolly rare for a girl to joke about her age like that.

TWO CLUBS TO VISIT PLANT

GYROS AND ROTARIANS WILL INSPECT B.C. WORSTED MILL THIS WEEK

Mr. Herbert Anscomb to Attend Centralia Parley—Kiwanians Will Journey to Edmonds

CLUB CALENDAR

MONDAY—Gyro Club, B.C. Worsted Mills, Dallas Road, luncheon, 12:10 p.m.

TUESDAY—Kiwanis Club, Empress Hotel ballroom, luncheon, 12:10 p.m.

TUESDAY—Y's Men's Club, Y.M.C.A., supper, 6:15 p.m.

THURSDAY—Rotary Club, B.C. Worsted Mills, Dallas Road, luncheon, 12:10 p.m.

FRIDAY—Usadians Club, Dominion Hotel dining-room, luncheon, 12:45 p.m.

Two of Victoria's community service clubs will this week inspect the plant of the B.C. Worsted Mills on Dallas Road. The Gyros will hold their luncheon tomorrow at 12:10 p.m. at the mill, and on Thursday the Rotarians will hold their weekly luncheon session there. On both occasions Mr. John Moore, managing director of the B.C. Worsted Mills, will show the clubmen over the plant and explain the operations.

Mr. Herbert Anscomb, president of the Victoria Rotary Club, will represent the local organization at the conference of Rotary presidents and secretaries of the Northwest district, which will take place on Monday and Tuesday, August 6 and 7, at Centralia, Washington.

The Gyro Club will hold its annual picnic on Wednesday, August 1, at the Elk Lake picnic grounds. The programme of sports will commence at 2 p.m., and a fine variety of athletic competitions has been arranged. Supper will be enjoyed at 6 p.m. and the function will be concluded with a dance.

Messrs. Atwell D. King and Harold M. Diggon, who attended the recent Kiwanis international convention at Seattle in an official capacity, will present reports of that parley at the luncheon of the Victoria Kiwanis Club on Tuesday at 12:10 p.m. in the Empress Hotel ballroom. Mr. William A. Luney will give a five-minute talk on "My Impressions of the Convention."

The local Kiwanis organization has accepted an invitation from the Kiwanis Club of Edmonds, Wash., to hold a joint luncheon in the American city. The Victoria clubmen will leave here aboard the Edmonds ferry at 1 p.m. on Wednesday, August 1, and will arrive in Edmonds at 5 p.m. Two hours will be occupied in the interclub visit. The party will leave Edmonds on the return trip to Victoria at 7 p.m., reaching here at 11 p.m.

Campbell's

1008-10 GOVERNMENT STREET—PHONE 181

All Summer Frocks to Be Cleared at Greatly Reduced Prices

Here Tommorrow!

An extra dress or two will not go amiss in your Summer wardrobe, and here is your opportunity to replenish your stock of Summer Dresses at prices that will prove most attractive. Come in tomorrow and see for yourself the many splendid bargains that await you here.

Suits and Coats All Marked at Clearance Prices

If you are contemplating the purchase of a new suit or coat, this is your opportunity to select one at a very substantial saving. Every coat and suit in our entire stock is marked down in price, and you will find many smart styles to select from here.

VIEW WINDOW SHOWING

Kayser Chiffon Silk Stockings, $1.95 Per Pair

Kayser Chiffon Silk Hose always add a smart touch to your Summer costume. They fit perfectly, are full fashioned and made with the popular slipper heel. Kayser silk hose are well known for their splendid wearing qualities, and you will find here all the newest colors exclusive with Kayser at, per pair.....**$1.95**

"SILK FROM TOE TO TOP"

Jack and Jill went up the hill to fetch a pail of water. Jack fell down and broke his crown, and Jill said: "Oh! Just what I've been expecting!"

Old King Cole was a merry old soul, a merry old soul was he. He called for his pipe and he called for his bowl and he called for his fiddlers three, and said: "If you start, 'Yes, Sir, That's My Baby' I'll sack you!"

Little Jack Horner sat in a corner eating his Christmas pie. He stuck in his thumb, pulled out a plumb, and said: "Aw, ma, why do you always make these old plum pies? Why don't you ever make gooseberry?"—Children's Magazine.

NEW

CANADIAN-BUILT

STUDEBAKERS!

-a world of style and power!

Studebaker has added new beauty to its champion cars to match their proved speed and stamina.

Four great lines of cars—modern to the moment! New slender radiators, flat-capped and winged—handsome winged headlamps, all in chromium. Jaunty Studebaker "polo cap" visor. Delightful new color schemes.

New luxury! Deep lounge upholstery; shock absorbers. Studebaker's exclusive ball-bearing shackles introduce the greatest improvement in riding comfort since the balloon tire. Squeaks, rattles and adjustments eliminated. Super-brakes that act like a hand of steel in a velvet glove.

The mode of tomorrow—Studebaker's 76-year tradition of integrity—proved performance—all at One-Profit prices!

The President Eight	$2895 to $4020
The Commander	$2595 to $2795
The Dictator	$2245 to $2385
The Erskine	$1395 to $1665

Delivered at Victoria, fully equipped, including hydraulic shock absorbers on all Studebakers

The new President—$2895—and it's an Eight!

Jameson Motors, Ltd.

Distributors for Studebaker and Erskine for Vancouver Island

PHONE 2246 740 BROUGHTON ST.

MADE IN CANADA

The Daily Colonist

Established 1858

The Colonist Printing and Publishing Company, Limited Liability.

J. L. Tait, Business Manager.

Subscription Rates by Carrier and by Mail in Districts Contiguous to Victoria, Served by Colonist City Carriers:

Yearly $12.00
Monthly 1.00

Subscribers in ordering change of address should be particular to give both old and new address.

Subscription Rates by Mail:
To Canada, Great Britain, the United States and Mexico, except districts as above:

Yearly $6.00
Half-Yearly 3.00
Quarterly 1.50

All subscription rates payable in advance. Mail subscribers are requested to make all remittances direct to The Daily Colonist

Sunday, July 22, 1928

AUGUST 16—A JUBILEE

August 16 next will mark the jubilee of the launching of the National Policy by Sir John A. Macdonald in a speech in Toronto. The matter of this policy had been simmering in the mind of the great Conservative Chieftain for several years; he had always been an advocate of the encouragement of home manufactures. Sir Joseph Pope, in his contribution to The Chronicles of Canada, tells how, in 1876, "trade was depressed, manufacturers languished, and the Canadian people as producers only of raw material were fast becoming hewers of wood and drawers of water for their more opulent neighbore in the United States." On March 10 of that year, Sir John Macdonald propounded his scheme for improving the commerce of the country before the House of Commons. It was contemptuously received by the Government.

On August 16, in Toronto, he promulgated the National Policy at a meeting in that city. His panacea for the economic well-being of the Dominion was received with enthusiasm throughout the country. On September 17, 1878, he was returned to power with an overwhelming majority in the House of Commons—the actual majority was eighty-six. The jubilee of this date is well worthy of celebration by the Conservatives of Canada. The National Policy still remains the source of the country's prosperity, and probably will remain so more and more as time elapses. Wherever there are Conservatives on August 18—and their number is a growing one—there should be some commemorative event to celebrate a day which can be regarded as substantially fateful in the history of this Dominion.

DAME ELLEN TERRY

The curtain has rung down on the life of Dame Ellen Alicia Terry, the inimitable actress who had delighted two generations by her histrionic genius. The English stage has produced no greater impersonator of characters which live in the drama. Dame Terry's fame will last all the longer because she has been such a power as an interpreter of Shakespeare, the immortal poet. Her greatest triumphs have been won in Shakespearian characters. Her first appearance was on April 28, 1856, as Mamillius in "The Winter's Tale"; her last in 1919, as the Nurse in "Romeo and Juliet." In the period between, which represented sixty-three years on the stage, the characters that she portrayed included Ophelia, Portia, Desdemona, Juliet, Beatrice, Viola, Lady Macbeth, Katherine, Cordelia, Imogen and Volumnia. These characterizations were the high lights in a repertoire that was lengthier, perhaps, than that of any other actress.

Dame Terry's stage association with the late Sir Henry Irving is a matter of the history of the drama. Her first appearance with him was in 1867, when she played Katherine to his Petruchio in Garrick's version of "The Taming of the Shrew." Eight years later she was seen as Portia, a character to which she gave a new significance on the stage. Her versatility, the sweetness of her disposition, the intellectuality which characterized all her personations, coupled with her genius for interpretation, all went to make up the sum total of attractiveness which endeared her to playgoers the world over. Despite a life crowded with achievement and hard work, she attained eighty years of age. She was one of those who make the world the poorer by her passing, a figure on the stage of history whom all delighted to honor.

ICE CREAM

Any idea that ice cream is a modern product is fallacious, because it was first served at an English Royal banquet in the days of Charles I. The French cook who introduced it probably learned the art in France, and it may be that the comestible is older than the Stuarts. It was new to England then, for the cook who first served the delicacy at the Royal table, when pensioned, was bound to keep the process secret and to make ice cream only at the command of the King. Ice cream was introduced in the United States by Mrs. Dolly Madison, wife of the fourth President.

The food value of ice cream has received an advertisement at a meeting of the World's Dairy Congress in London, when it was the subject of a paper submitted by Mr. Fred Rasmussen, executive secretary of the International Association of Ice Cream Manufacturers, Harrisburg, Pa. The average product, he says, contains about twenty-two per cent of milk solids, which is almost twice the amount found in whole milk. Ice cream is properly classed as a dairy product. It differs, however, from other dairy products in that it is not manufactured solely from the constituents of milk. It contains, in addition, sugar, fruit, nuts, chocolate and other flavorings. It is noteworthy, so great is the consumption of ice cream in the United States, that the amount of milk used in its manufacture is almost equal to that used in the manufacture of cheese, and exceeds the amount used in the manufacture of condensed and evaporated milk. In 1926, 4,464,144,000 pounds of milk, or its equivalent, were used in the manufacture of ice cream.

Mr. Rasmussen explains that milk, cream, condensed and evaporated milk, milk powders and butter are used in manufacturing ice cream. The industry thus covers a wide field. He describes it as a balance wheel for the entire dairy industry, which has a stabilizing effect on prices. There is a sum of $450,000,000 invested in ice cream production in the United States, and the total production in 1926 was estimated at 324,000,000 gallons. The per capita consumption is 2.78 gallons. Some idea of the increase in the popularity of ice cream is shown by the fact that the per capita consumption in 1905 was only 1.04 gallons.

"WHIST DRIVES" ILLEGAL

In England the courts have laid it down that what are popularly known as "whist drives" are illegal. The Government has stated its intention of doing nothing to alter the law, as any attempt to reverse the decision affecting "whist drives" would reopen the whole question of gaming transactions. It seem, then, that it is a matter for local authorities to decide whether the harmless amusement known as "whist drives" has a substantial element of gambling, in which case police action may be taken. The effect of the recent decision by the courts is to emphasize that many people are taking part in an illegal diversion, and that hereafter they will have to do so with one eye on the door. The law against "whist drives" will in every probability continue to be enforced only spasmodically. The enforcement will be honored more in the breach than in the observance, which is not a good thing where a law is concerned. Laws governing gaming of any character have a tendency to interfere with the liberty of the subject, and, like Prohibition, there are insuperable difficulties in their enforcement. The illustration affecting "whist drives" is a case in point. Probably the courts in Canada would hold, if a test case were made, exactly as the courts in England have held—and so-called "whist drives" are very popular in this country.

DEAN INGE'S VIEWS

Dean Inge has written an article for The Yale Review, the object of which appears to be to explain the Church of England situation to the people of the United States. He comments at length on the recent Prayer Book debate in the House of Commons and its implications. He admits that the action of the House of Commons in rejecting the Revised Book proved very popular in the country and that there was no indignation anywhere about it save in ecclesiastical circles. Dean Inge asks if the crisis will end in the disruption of the Church of England and in disestablishment. The latter he admits should follow logically, but, he says, "in dealing with Englishmen one can be sure of one thing only—that the logical solution will not be adopted." In his opinion the Church of England will continue to hold together and will not ask to be disestablished and disendowed. He believes that the Catholic reaction is nearer its end than appearances at present suggest, and, if so, the "most dangerous disintegrating force" will be removed. He says, too, that the Free Churches are more friendly than they were fifty years ago and "will be ready for any rapprochement short of absorption in the Anglican communion."

The nations of the world are enthusiastic for the Kellogg proposals for the "outlawry of war" because they realize it means that the United States is coming appreciably nearer to joining the League of Nations. Dr. C. C. Morrison, the editor of The Christian Century, was the first American to advocate the "outlawry of war." It is his idea which Mr. Kellogg has borrowed. Dr. Morrison says now that, after the signing of the Kellogg pact, he cannot see how the United States can remain outside the League of Nations. "Human nature," he says, "abhors a vacuum, and in the place of the barbaric superstructure of war must be erected a pacific institution, carrying on, not a negative, but a positive work."

Tasmania has achieved a remarkable record in increasing the exports of her fruit during the past year. The total quantity sent overseas from Hobart this year was 2,441,404 bushels, as compared with the previous record of 1,742,669 bushels, while the shipments from Launceston amounted to 363,064 bushels, as compared with the previous record of 334,467 bushels. The abnormally large crop of apples led to an export by Tasmania of 750,000 bushels more fruit than during any other season. One vessel alone took 200,000 cases of apples to South America.

The Weather

Meteorological Office, Victoria, B.C., at 8 p.m., July 21, 1928.

TEMPERATURES

	Rain	Min.	Max.
Victoria	--	54	83
Vancouver	--	56	84
Kamloops	--	60	90
Barkerville	--	50	72
Estevan Point	--	54	64
Prince Rupert	--	56	70
Seattle	--	60	82
Portland, Ore.	--	62	96
San Francisco, Cal.	--	54	66
Spokane	--	58	90
Los Angeles	--	62	78
Penticton	--	56	88
Vernon	--	56	87
Grand Forks	--	53	89
Nelson	--	51	81
Calgary	--	52	80
Edmonton	--	56	82
Swift Current	--	56	80
Prince Albert	--	56	76
Qu'Appelle	--	58	72
Winnipeg	.26	60	82

FORECASTS

Victoria and Vicinity—Light to moderate winds, fine, warm and very dry for several days.

Vancouver and Vicinity—Fine and warm and very dry for several days.

SATURDAY

Maximum	83
Minimum	54
Average	68
Minimum on the grass	51

Bright sunshine (Friday), 14 hours 30 minutes.
General state of the weather, clear.

5 P.M. WEATHER REPORTS

Victoria—Barometer, 29.99; wind, S., 4 miles; clear.
Vancouver—Barometer, 29.94; wind, W., 4 miles; clear.
Kamloops—Barometer, 29.86; calm; fair.
Barkerville—Barometer, 30.04; wind, S.W., 10 miles; fair.
Prince Rupert—Barometer, 30.12; wind, E., 4 miles; cloudy.
Estevan Point—Barometer, 30.04; wind, N.W., 12 miles; clear.
Tatoosh—Barometer, 30.00; wind, N.W., 4 miles; clear.
Portland, Ore.—Barometer, 29.84; wind, N.W., 12 miles; clear.
Seattle—Barometer, 29.94; wind, N., 10 miles; clear.
San Francisco—Barometer, 29.94; wind, S.W., 10 miles; clear.

AN OLD MAN

For the sake of what was beautiful a long time ago
I will lean and say sweet words here with my hand against my breast;
I will make obeisance to the days that brought this proud flesh low,
And to all the things that died to make this ruin manifest.

For the sake of what was beautiful before I was born
I will bring instead of love a gift of praise and tears;
I will look beyond the glimmering coals and see the eyes of scorn.
I will look beyond the drooping to the fierce and splendid years.

—Helene Mullins, in New York Sun.

Custom reconciles us to everything.—Thomas Percy.

Note and Comment

By R. B. D.

The life of the British Columbia newspaper man may neither be very full nor very happy, but at least the profession of journalism in this country is not a hazardous occupation. We make this statement without reservation or equivocation, notwithstanding the ruling of the Provincial Workmen's Compensation Board to the contrary and despite the fact that we are taxed one cent a day, which munificent sum goes into a fund which our heirs and successors may draw upon in case we are maimed or the life is crushed out of us by the complicated machinery of the typewriter upon which this copy is typed.

* * *

But the conditions in the life of the journalist are not so safe, happy and tranquil in all countries as they are in this prosperous and peaceful land. Editors have been killed or wounded in Canada while pursuing their honored calling as commentators and educators; but it is a long time since anything so unjustifiable and so indefensible as that happened. It is quite a long time since an editor was even whipped by an irate subscriber or politician. That is a popular manner of endeavoring to suppress or misdirect public opinion still in some countries, but it is not a habit that has become popular in Canada.

* * *

Not a single editor was either killed or whipped, we do not know that a single editor was even bullied, during the late provincial election campaign in British Columbia. An editor or two may be shot and a considerable number of editors may be disciplined in divers ways during the election campaign now proceeding in the United States, but that exciting pastime is not nearly as popular across the border as it used to be in the good old days when the sacred principles of liberty were struggling for recognition and establishment. It is no longer considered good form nor good sport to begin the political day by going out in the morning and shooting or horsewhipping an editor. The average individual is as peacefully inclined as the League of Nations is striving to make all nations.

* * *

Still human nature is human nature, and it varies in different countries. Even the human nature of editors varies in different countries. The editors of newspapers in the chronically belligerent countries of Europe are not nearly so blissfully phlegmatic in blood and disposition as the editors in Canada, Great Britain and the United States have become within the past half century or so. At all events, the working journalists in our countries, however warm they may become in developing a theme or pressing home an argument, never challenge one another to mortal combat with swords or pistols. There was a time when the newspaper men of Paris thought as little of fighting duels before breakfast as they did of eating their breakfasts afterwards. True, those duels, however fierce and sanguinary the combatants looked, were hardly ever anything but formal encounters. The spilling of very little blood was invariably considered sufficient to satisfy the small points of wounded honor.

* * *

But those affairs were mere trifling matters between friends. Something altogether different may take place in France or Italy, or possibly upon strictly neutral grounds, one of these fine Summer mornings. For the editor of one of the leading French newspapers has given mortal offence to the editor of one of the leading Italian newspapers. The affronted Italian editor has issued a challenge to the affronting French editor. The entire staff of the affronted Italian editor has complicated the affair by challenging the entire staff of the affronting French editor.

* * *

Thus this sweeping challenge is not a personal or individual matter. It is a bigger matter than that. It is a national matter. The Parisian editor printed something about the disastrous voyage of General Nobile and his ship, the Italia, that was considered an insult to the entire Italian nation. That insult must be resented and washed out in the blood of French editors. The French editors are accorded but one privilege. They are permitted to choose the weapons that will be employed in the patriotic job of shedding their blood. The challengers are not particular. They are willing to fight with any kind of tools—swords, pistols, clubs. They may even follow the example of Mark Twain and choose brickbats "at a hundred yards," so long as the weapons chosen are capable in competent hands of shedding blood. One of the challenging editors, it is true, expresses a preference for cold steel, as something that might let the light of understanding into the dark places in the minds of the Frenchmen.

* * *

Now there is one thing that all editors like, whatever their nationality. They like a good story, preferably about somebody else; but a story about themselves is better than no story at all. Unless the French editor apologizes—and he is not likely to do anything of the kind—we may have a story to print in The Colonist some morning of a fiercer and bloodier fight than the combat between Tunney and Heeney for the pugilistic championship of the world.

FIFTY YEARS AGO TODAY

(Taken From The Daily British Colonist, July 22, 1878)

The steamer Wilson G. Hunt arrived at 1.15 p.m. from New Westminster with fifteen bales of wool for A. R. Gray & Co., and the following passengers: Captain Ainsworth and wife, F. J. Barnard and wife, Uria Nelson, A. B. Gray, S. Balch, J. A. Laurin, S. Dinney, Abel Ramna, W. D. Perrie, McNaughton, P. Code and daughter.

Cricket—The return match between the eleven from H.M.S. Shah and the Victoria team will take place at Colwood today, game to commence at 10.30 sharp. On Saturday there will be a match at Beacon Hill between a team selected from the fleet at present in Esquimalt and Victoria. The band of the Shah will perform from 3 to 5 p.m.

Canadian Pacific Railway—Sealed tenders will be received at Ottawa for construction and working a line of railway from the Province of Ontario to the waters of the Pacific Ocean until December 1st next. The distance is computed at 2,000 miles.

Letters to the Editor

No letter to the Editor will be inserted except over the proper signature and address of the writer. This rule admits of no exceptions.

BRAKES AND ARTERIAL HIGHWAYS

Sir,—Every person who drives a car meets a fool on the road occasionally. I had an experience only last week. A couple of boys driving a truck on Belmont Avenue crossing the Dardenelles and trying to speed up the hill on the south side crossed the road at twenty-five to thirty miles an hour, absolutely disregarding the stop signs. What would have been my fate without proper brakes? Any person having the time at his disposal should take a stand at Oak Bay Junction, Cook and Fort, Fernwood and Pandora, and he can see plenty of drivers absolutely disregarding a rule for their own benefit. A policeman cannot be stationed at every corner to teach reckless and thoughtless drivers.

A law is put on the Statute Books to be obeyed, not broken, especially a rule like the brake and stop order, which was made to try and prevent accidents. Our city is noted for its law-abiding and peace-loving citizens, hence the small police force, so unless people will try to be reasonable more expense in extra police will have to be met, not only by responsible taxpayers, but those otherwise. If breakers of the order were fined good and plenty and their driving licences taken away it would bring a lot of careless drivers to their senses. People, especially from the South, with their wide highways, who have got into the habit of fast driving, should be told on arrival of our rules and regulations. No doubt the arterial highway system has been the means of faster driving, for one has only to walk the length of Oak Bay Avenue to prove that. But what is going to happen when a careless person, ignoring the stop sign pops out of a side street when the driver on the arterial roads thinks all should be O.K.?

WALTER J. DANDRIDGE.
1312 Fell Street, Victoria, B.C., July 21, 1928.

Military Intelligence

Battalion Orders, Part 1., by Lieut.-Colonel D. B. Martyn, D.S.O., M.C., commanding 1st Battalion (16th C.E.F.), The Canadian Scottish Regiment, Victoria, B.C., July 21.

Training—Battalion training for all ranks of the Battalion will recommence in October next. Officers commanding companies are requested to complete the organization of their companies and platoons before that date, so that the Battalion may commence their parades with company organization as complete as possible.

Administration — All equipment and rifles in possession of members of the regiment must be returned to Battalion stores at once. Company commanders will arrange for a complete check over of clothing, stores, and athletic equipment on charge to the personnel of their company, and arrange for the return to stores of kit belonging to men not permanently residing in the district. A certificate of the completeness of all such equipment must be rendered to Battalion orderly room by August 15.

New Attestation Cards — The check-up and completion of new attestation cards is required of the unit commanders.

Notice.—The following notice in District Orders 5-7-28, is published for the information of all ranks:

"The District Officer Commanding desires to congratulate all ranks who attended the Macauley Point Camp from June 29 to July 2, on the manner in which they performed their various duties and on the excellent state of discipline maintained during the camp.

"He considers that the keenness displayed during the tactical exercises, as well as the soldierly bearing of all ranks on the ceremonial parades reflects great credit upon the units concerned."

Returned Soldiers' Insurance Act—It is notified for the information of all concerned that the Returned Soldiers' Insurance Act has been reopened until August 31, 1929, and that the undermentioned are qualified to apply for insurance under the Act:

(a) Ex-members of the Canadian Expeditionary Force who served in the Great War.

(b) Ex-members of the forces of the Imperial Allied or Associated Powers who served in the Great War and who were resident and domiciled in Canada on August 4, 1914.

Those desiring to avail themselves of the benefits of this insurance should communicate with the Department of Pensions and National Health, Postoffice Building, Victoria, B.C., or Shaughnessy Hospital, Vancouver, B.C.

D. R. SARGENT,
Major and Adjt. 1st Battalion (16th C.E.F.) the Canadian Scottish Regiment.

She—"They tell me she bought that dress by instalments."
He—"Which one is she wearing?"

WARM WEATHER WORTH RICHES

Ripening Temperatures on Prairies Will Mean Hundreds of Millions of Dollars

WINNIPEG, July 21.—The almost complete absence of plant disease damage to the Western grain crop is an outstanding feature of the fourth general crop report published by The Manitoba Free Press today.

Some correspondents, says the report, tell of the presence of rust, but they were so few out of the 322 reporting, that the replies were not tabulated.

An official statement from the Dominion Rust Research Laboratory at Winnipeg states that stem rust is actually present in some districts in Manitoba only, and that the weather in the next two or three weeks will govern its spread and that crops are more advanced and rust decidedly less in evidence than at this time a year ago.

With all crops making steady progress, warm, bright weather is needed to bring the crop to maturity.

FINE EXHIBIT WILL BE STAGED

Horticultural Society Will Have Two-Day Show at Crystal Garden This Week

Victoria Horticultural Society, which will hold its fifth annual Summer show at the Crystal Garden on Tuesday and Wednesday next, will this year offer some new and distinctive challenge cups for competition.

In addition to the usual number of trophies and cups, the society has received a cup from Mrs. E. W. Darcus, which will be offered for competition among the perennial class.

A new cup which is certain to be keenly sought after is the gift of Dr. A. G. Price, and will be offered for the best exhibit of sweet peas.

Mr. C. F. McTavish, of the Breezehill Glad Garden, will present a trophy for the best exhibit of gladioli, open to exhibitors who have not won a prize for gladioli in previous years.

The owner of the best display of vegetables, consisting of not more than twelve varieties, will be the recipient of a handsome cup made by Mr. J. Bennett of the society.

This year there are prizes for nursery stock, seeds and roses which, it is expected, will be the objects of keen competition.

There is also an extra challenge cup to be presented for the best display of cut flowers in twenty varieties. A large display is expected in this class and extra staging has been erected at the Crystal Garden to meet the requirements.

Attractive cups, each with a miniature for the winner, have been presented by Mrs. J. Nairn for vegetables, and by Mrs. J. A. Hibberson for cut flowers, to be competed for by school children under sixteen years.

The Rhyming Optimist

By Aline Michaelis

WINGS

There are bright wings on which I rise,
Like long-caged bird that gains release,
To soar into the tranquil skies,
To skim the azure fields of peace.
Simplicity and faith, the wings
Which ever higher, higher soar
Until all earth-bound, sordid things
Can mar the spirit's joy no more.
Simplicity and faith, the wings
That only childlike souls can wear;
Of greater worth than pomp of kings
And of all lovely things most fair.
There are bright wings by which I gain
The cloud-crowned summits of delight,
And, after long desire, attain
The rapture of untrammelled flight.

FUNERAL ON TUESDAY OF DAME ELLEN TERRY

LONDON, July 21.—The funeral of Dame Ellen Terry, who died at her Kent home this morning, has been set for Tuesday. Many tributes were paid to the noted actress today, among them being the following:

Sir Alfred Butt: "We have lost one of the most beautiful representatives of the English drama, but her charm and personality will live in the hearts of British playgoers to serve as a guiding light for the younger school of dramatic actresses."

John Drinkwater: "She probably was one of the greatest English actresses there has even been. She had the faculty of inspiring the love of every one whom she met."

Loveliest Gifts
You Can Choose in Victoria
English China

A single piece of Wedgwood, Minton or Moorcroft is a gift that will be cherished for many years to come. Such gifts you can select at Weiler's and enjoy the happy distinction of choosing from a tremendously interesting stock of the newest decorations by these world-famous makers of fine china.
Weiler's import direct and consequently their prices are a revelation to those who are accustomed to American tariffs.

WEILER'S
Complete House Furnishers
Government Street Established 1862

Progressive Home Builders
Are Now Using Insular Philippine
MAHOGANY FRONT DOORS—$12.00 UP
Beautiful Ribbon Grain Mahogany Trim
At a Price You Can Afford
The Moore-Whittington Lumber Co., Ltd., Victoria, B.C.

All Outdoors Invites Your Kodak
That's particularly true now, when picture opportunities are everywhere. Let us show you our newest Kodaks ranging in price from $5.00 up, and also do your developing and printing. We have a reputation for exceptional film finishing.
Films In Before 9:30 A.M.
Ready at 5 P.M.
THE OWL DRUG CO., LTD.
Campbell Building, Fort and Douglas — Prescription Specialists — W. H. Bland, Mgr. Phone 138

DELICIOUS SALMON
(Red)
From the waters of the Gulf Islands, scientifically packed to preserve the natural flavor.
Try a Tin
AT ALL GROCERS
30c Per Tin
Packed by
Saanich Canning Co., Ltd.
Sidney, B.C.

BEAUTY
DUROID made in Victoria. Shingles are permanent in color . . . won't curl or buckle . . . beautiful . . . always
Order from Building Supply or Hardware Dealers
Sidney Roofing & Paper Co., Ltd. Victoria, B.C.
DUROID Slate Surfaced SHINGLES

I-ON-A-CO
All Over — Two Nations
AUTHORIZED I-ON-A-CO CLINIC
How About Your Weight?
If you are worried and think you should reduce, try the Original Wilshire I-on-a-co Belt. The results will surprise you.
Try three FREE treatments, without obligation, and judge for yourself.
Treatments are simple, inexpensive, and not inconvenient to take.
Note the Number—504 Sayward Building
Office Hours: 12 Noon to 6 P.M., Week Days Only
Telephone 2362 — H. A. Goward, Sales Manager
Wilshire's I-ON-A-CO

Foot Sufferers
We've Helped Over
3,000
To Better Foot Health.
Flat Foot, Bunions, Swollen Ankles, Aching Feet
Phone 597—Free Examination
B.C. Foot Hospital
Stobart Bldg., 745 Yates St.

"Build B.C."
A Patron for Seven Years

Mrs. W. B. Boardman of this city, in a letter just received, says:
"I have used Pacific Milk for the last seven years. We are a family of four adults, and for quality and economy it goes further than any milk we have ever used."
Pacific is the richest milk packed in Canada.
PACIFIC MILK
Factories at Abbotsford and Ladner, B.C.

ESTABLISHED 1885

Wear Arch-Preserver Shoes

The Ones With Comfort, Fit and Smartness

Maynard's Shoe Store

549 Yates Street Phone 1232

WHERE MOST PEOPLE TRADE

For the New Home

MASON & RISCH

An Incomparable Grand Piano!

You owe it to yourself to see and hear these beautiful instruments before deciding on your future piano

DAVIS & KING, LTD.

719-721 Fort St. (Next to Cornwell's) Phone 711

Toc H Meeting

The last Toc H meeting, held Wednesday evening on the beach at Cordova Bay, was so much enjoyed by the members that it was decided to make the August meeting an open air affair also. The next meeting will be held on the evening of August 15 at the Gorge. Members will assemble at Quadra and Johnson Streets and will drive out to the Boy Scout quarters at the corner of Selkirk Avenue and Tillicum Road. There will be picnic supper, as at the last meeting. Further information will be announced later.

FUNERAL NOTICE

A meeting of Camosun Lodge, No. 46, A.F. & A.M., will be held in the Masonic Temple, Pissard Street, on Monday, July 23, 1928, at 1:30 p.m. sharp, for the purpose of attending the funeral of our late brother, **George Stoney**.

Members of city lodges and sojourning brethren in good standing are requested to attend.

By order of the Worshipful Master

M. H. TAYLOR, P.M.,
Secretary

B.C. FUNERAL COMPANY (HAYWARD'S) LIMITED
734 BROUGHTON ST
TELEPHONE 2235
ESTD. 1887

Victoria's Only Exclusive Piano House
Knabe—Willis—renowned Chickering—Ampico

Good Allowances for Used Pianos

organs, players and gramophones. Let us come and value what you have and apply the amount to a BRAND NEW PIANO or PLAYER. Phone us now—514.

WILLIS PIANOS
LIMITED

1003 Gov't Street Phone No. 514

Nanaimo-Wellington

THE ISLAND'S FINEST COAL

Victoria Fuel Co., Ltd.

1203 Broad Street Phone 1377

OPTOMETRISTS

Long Experience — Success Assured

STRAIN'S

1241 Broad Street Phone 5351

July and August Are Quiet Months

Have that job done now. Tables, bookcases, chests of drawers, wardrobes, kitchen cabinets, radio cabinets, cedar chests, repairs or alterations, etc.

The Red Cross Workshop

584 Johnson St. (Just Below Government) Phone 2169

Some Snappy Buys

DOUGLAS STREET—Cosy Four-Room Bungalow, full plumbing, high full cement basement; half-acre choice land; 1½-mile circle. A gift at, price $1,600

QUADRA SECTION—Five-Room Modern Bungalow, full cement basement, tubs off kitchen; beautiful lot in miscellaneous large and small fruits. Close to car on high ground. This is an exceptionally good buy, as the property cost the owner over $4,000. To be sold at, price $2,100

NEAR CENTRAL PARK—Five-Room Modern Bungalow; the usual built-in conveniences; all rooms are large, bright and sunny. This is within walking distance to town; no car fare. A pick-up at the price of $2,250

BURNSIDE—Snappy Five-Room Modern Bungalow; furnace, etc. At the rear of the lot is a hot-water-heated greenhouse. Low taxes, good transportation and city conveniences. You should see this. Price $2,500

FOUR-MILE CIRCLE—Five Acres, all under cultivation and well drained. Almost new five-room bungalow, concrete basement, small barn and garage; good well. An unusually good buy at, price $2,650

IMMEDIATE POSSESSION—North Quadra. Beautiful New Stucco Bungalow, nestled amongst the oaks; exceptionally well constructed throughout; hardwood floors, combined sun and dining-room with magnificent outlook, three large bedrooms and den, full-size cement basement; garage. Central heating; Pabco roofing of pleasing design. A genuine bargain at $6,500

OAK BAY LOT—South of the Avenue. A gift at, price $325

Reasonable terms may be had on all the above properties

Andrews Realty

Insurance and Financial Agent

7th Floor, B.C. Loan Bldg. Phone 2736

Playmates Bodyguard at Triple Funeral

FIFTY small children carrying wreaths and flowers which waved in the wind formed a bodyguard which walked behind the hearses containing the remains of Jimmy, Betty and Phyllis Brown, when their funeral was held at Norval, Ont., following their tragic death in a crossing accident a few yards from what were so soon to be their graves. Riding in their father's auto, they were struck at the Norval level crossing by a radial car. The service assumed the aspect of a public lament. Some of the small playmates of the dead children are seen here marching in the procession.

REALTY PARLEY IN CITY ENDS

TWO GOLF TOURNEYS ON OAK BAY COURSE ARE FINAL CONVENTION EVENTS

Mr. A. R. Ritter, Portland, and Mr. W. H. Miller, Tacoma, Win Trophies

The twelfth annual convention of the Pacific Northwest Real Estate Association, which opened here on Wednesday, was officially concluded yesterday. The conclave was described by the delegates and their ladies as the most successful meeting in the history of Pacific Northwest realtors organization.

The final events on the convention programme were the two golf tournaments played yesterday on the Victoria Golf Club's course at Oak Bay. Mr. A. R. Ritter, of Portland, for the second successive time captured the Washington Title Insurance Trophy in the tournament for presidents of the Pacific Northwest Real Estate Association. Mr. W. H. Miller, of Tacoma, won permanent possession of the Ladd Estate Company Trophy by leading the field in the tournament for members of the Pacific Northwest Association. Mr. T. A. Jones, of Portland, and Mr. G. C. Howell, of Victoria, tied for second place, and Mr. Arthur Haynes, of Victoria, was third.

The majority of the delegates left yesterday for their homes in Washington, Oregon, California, Idaho, Montana and British Columbia, although a number will stay on the Island over the week-end.

The visiting realtors and their ladies were loud in their praise of the excellent arrangements and splendid entertainment that was furnished during the convention by the Real Estate Board of Victoria.

THE COMMITTEES

The men and women who constituted the general arrangements committee in charge of the convention were as follows:

General chairman, Major H. Cuthbert Holmes, president of the Real Estate Board of Victoria.

Ex-officio member of all committees, Mr. A. R. Wolfenden, immediate past president.

Finance committee, Mr. F. E. Winslow, chairman, and Messrs. James Forman, Joseph C. Bridgman and Frederick Landsberg.

Registration and hotels, Major A. K. Crockett, chairman, and Messrs. M. D. Patterson, C. S. Marchant, J. A. Walker, J. D. Robinson, R. Musgrave, R. Wilson and A. T. Purser.

Entertainment, Mr. Alfred Carmichael, chairman, and Messrs. P. R. Brown, Beaumont Boggs, Robert R. Webb, S. G. Clark, J. P. Dougherty, J. H. Gillespie, E. H. Wilson, F. B. Pemberton, J. E. Andrews, T. J. Goodlake, F. Parsons, R. H. Shanks and W. H. Davies.

Golf committee, Mr. H. F. Hepburn, chairman, and Messrs. A. E. Haynes, T. S. McPherson, W. B. Ryan, W. L. McIntosh, B. S. Heisterman, George Wilkinson, R. Swinerton and H. E. Boorman.

Ladies golf, Mrs. H. P. Hepburn.

Ladies' entertainment, Mrs. Alfred Carmichael, convener, and Mesdames Leeming, Forman, Boggs, Marchant, Wolfenden, Holmes, Brown and Heisterman.

Fine Old Home in Toronto Preserved

TORONTO, Ont., July 21.—To the members of the Women's Canadian Historical Society goes the credit of, at last, opening to the public the fine old home, Colborne Lodge, which, along with the beautiful High Park in which it stands, was donated to the City of Toronto, by its owner, John P. Howard, who died nearly forty years ago. In his will he expressed the wish that his beloved home be preserved and that the furniture be kept in good order and repair, and the Women's Canadian Historical Society has carefully restored the old-time rooms, built in 1836, and faithfully preserved the charm and traditions which make the house truly a memorial of Toronto's early days. Here is the remarkable collection of guns which revealed Mr. Howard as a sportsman. In the dining-room was seen a unique doorstep made of a spike and canon ball tied up in canvas. The veneered bookcase and secretary was remarkable as the work of a professional man. Upstairs was the mirror in birds-eye maple, which he made for his wife.

Refering to the old lantern which used to stand near the cannon on the point to give light to passing boatsmen, we read "Every night during the Summer it was lighted before sundown, and at 12 o'clock, precisely, Mr Howard quit reading and extinguished it."

Premier-Elect to Address Newsmen Of Vancouver

Hon. S. F. Tolmie, Premier-Elect of British Columbia, will be guest of honor at a dinner to be given by the British Columbia Institute of Journalists at Hotel Georgia at 6:30 p.m. Wednesday. Dr. Tolmie will address the newspapermen on general topics.

The journalists have been fortunate enough to secure the acceptance of the incoming Premier as their dinner guest on the first occasion since his election. A committee is at work on a programme and an endeavor will be made to make the evening a merry one.

SISTER OF ST. ANN DIES HERE

Death Removes Well Known Member of St. Joseph's Staff at Advanced Age

Sister Mary Katherine, of the Sisterhood of St. Ann, and widely known to Victorians in her official capacity in the office of St. Joseph's Hospital over a number of years, died yesterday afternoon at the age of seventy-seven years. She had been in failing health for about a year.

Her name, before she entered the Sisterhood, was Elizabeth McIntee, and she was a native of Cohoes, New York State. Her parents brought her, by way of the Isthmus of Panama, to Victoria about seventy-one years ago, and after her mother died she grew up as a pupil at St. Ann's Academy. She gave signal service to the teaching membership of the Sisterhood, being in succession Sister Superior at St. Ann's Academy, Vancouver, and at the Kamloops institution of the Sisterhood. When these duties became too strenuous, she returned to this city, and for upwards of twenty years she has been connected with the hospital clerical staff.

Arrangements are in hand for the funeral.

LOCAL RESIDENT IS BEREAVED BY SISTER'S DEATH

Mrs. Annie M. Heal passed away on July 12 at her home at Telkwa, in her sixty-third year. She was born in Grass Valley, California.

The family are: Mary, Herbert and Ernest, at home; Charles, in Chicago; Dudley, at home; Harold, at Port Stanley, Ont., and Hugh, at home. One sister, Mrs. Offerhouse, resides here at Mount Tolmie.

Obituary

STONEY—The remains of Rev. George Stoney are reposing at Hayward's B.C. Funeral Chapel, from where the funeral will take place on Monday afternoon at 2 o'clock. Rev. Dr. Sipprell will officiate. Interment will be made in Royal Oak Burial Park.

MANN—The death occurred at the family residence, 286 Burnside Road, yesterday, of William John Mann, aged sixty-five years, born in Sarnia, Ont., and a resident of Victoria for twenty years. He came here from Alberta. He is survived by his widow in Victoria, one daughter, Mrs. F. J. McPhee, of Saskatchewan; three sons, H. J. Mann, of Alberta, Edward and George, of Victoria; also two step-daughters, Mrs. G. Love, of Sacramento, Cal., and Miss Helen Yeomans, in Victoria. The remains are at Hayward's B.C. Funeral Chapel, from where the funeral will take place on Tuesday afternoon at 2 o'clock. Interment will be made in Royal Oak Burial Park.

Want Arts and Crafts For Fall Exhibition

An exhibition of paintings and crafts will be held in connection with the forthcoming provincial exhibition to take place at the Willows fair grounds from August 20 to 25. This art exhibition is being arranged under the auspices of the Island Arts and Crafts Society, which has issued an appeal to artists and craftsmen for suitable works. Paintings, black and white drawings and pastels are eligible for entry, and in the crafts section there may be entered the usual wide variety of work, carving, stencilling, hammered metal, hand-woven materials, hand-decorated textiles, baskets, potters, etc. Mr. Thomas Bamford is convener of the exhibition for the Island Arts and Crafts Society, and Mr. James McMillan, 612 View Street, is secretary.

SECURE PENSIONS FOR VETERANS

Local Red Cross Reports Show Useful Activities on Behalf of Ex-Service Men

Cases of merited pensions which are being successfully contested by the Red Cross Society are constantly coming to notice, and some additional instances are brought to light through the last meeting of the local branch of the organization. On this occasion the relief committee reported that sixteen families had received help through the supplying of groceries, fuel, milk etc. The majority of the cases were of men trying to get pensions claimed in connection with war-time services and disabilities. Of those applying four had recently secured retroactive allowances through the intervention of the Red Cross; three had been helped for several months with provisions; one, who had been on the books for over three years, had just been granted retroactive pension after strenuous intervention on his behalf by the relief committee.

CASE CITED

Another case reported was of an ex-service man who had been seriously hurt in an accident. This man's wife and two children had been provided for during a period of five months. A single man had been assisted to a position; the families of three men had been helped temporarily, in one instances shoes being provided for four children who could not otherwise have gone to school. Several ex-service men had been lent crutches and wheel chairs.

Mrs. J. L. Grimison reported that she had visited ex-service patients in hospital, regularly distributing cigarettes, and where necessary providing dressing-gowns, pyjamas, underwear, slippers, sweaters, etc. Seven badly disabled men had been enabled to take part in the Dominion Day celebration through the kindness of friends who furnished cars. An ex-service man discharged from hospital as incurable and with no pension had been assisted in re-establishing himself in a little shack, bedding, furniture and other needs being supplied, and help given monthly in connection with required provisions.

The Red Cross workshop committee reported that there were now thirty-seven men employed, this being the largest number since the inception of the shop in 1921.

The reason for this being asked, it was explained that a constant number of ex-service men were breaking down under the strain of civilian work. Work was reported to be fairly plentiful in the carpenter shop, but there was the difficulty that the workmen were so handicapped by their disabilities and health that the work could not be turned out quickly enough. More work was needed in the basketshop, where the most seriously crippled men were employed. The picture-framing shop would also be glad to receive more orders to assist in giving men full-time work.

One of the new departures of the Red Cross workshop was noted. This is the tinsmith shop, which takes orders for wire work of all descriptions, such as lampshades.

Recently a number of men have had spare time occupation in making poppies for Armistice Day needs.

Mrs. Harold Fleming, the president, was in the chair.

Toronto Girl Is Modern Cinderella

TORONTO, Ont., July 21.—Cinderella's fabulous little foot has at last found a modern rival in the tiny feet of Mrs. G. Brown, of New York, a recent bride, who is a former Toronto girl.

Mrs. Brown has the reputation of being a modern Cinderella. A short time ago a fashionable New York shoe house offered a prize for any lady who wore a shoe the size of the ones worn by Mrs. Brown. Competitors came from far and near, but the former Toronto girl still leads in the foot race by wearing a 12½ or 13 girl's shoe. Mrs. Brown is five feet tall and weighs 118 pounds.

VATICAN ORGAN ATTACKS CALLES

ROME, July 21.—A bitter attack on President Calles of Mexico and his Government for their accusation that the Roman Catholic Church caused the assassination of President-Elect Obregon, was launched tonight by The Osser-Vaters Romano, official organ of the Vatican that speaks for the Pope.

It was charged that "to the persecution of Roman Catholics by the Government is added responsibility for this crime—just as Nero attributed to Christians the burning of Rome."

Cool and Dainty Are These Summer Frocks

Sponsored by This Store of Exclusive Styles They Are the Last Word in Novelty and Beauty

Frocks for the street of georgette and Celanese in lovely pastel shades of green, blue, orchid and pink. Straight lines and simple trimmings enhance their effectiveness. Price

$13.75

The popular printed silk frock of ninon and georgette reaches its highest expression of artistic beauty in these two groups of dresses which we have priced at

$9.75 and $19.75

728-730 Yates St. **Spurrah's** LIMITED Phone 3983

NO MORE days of backaches and irritable Mondays! They'll merely be a memory when you send your week's washing to this modern Laundry. Furthermore, you'll find this service economical. It costs less and the life of your clothes is conserved because we wash without rubbing, in pure, soft, sudsy water.

Phone for Our Representative Who Will Explain Our Various Services

Economy Steam Lauudry

607 John Street Phone 3339

LAWYERS VISIT CITY TOMORROW

Over 300 American Legal Men Will Be Entertained at Luncheon in Empress Hotel at 1 P.M.

Over three hundred lawyers, including some of the leading legal men on the North American continent, will invade Victoria tomorrow, and will be guests of honor at a luncheon at 1 o'clock in the Empress Hotel, under the auspices of the Victoria and Seattle Bar Associations. The party reached Seattle by special train last night, and will visit Tacoma and Mount Rainier today. Following the luncheon meeting here tomorrow, the visitors will be driven by automobile over parts of the southern end of Vancouver Island, famous for their beauty, and will return to Seattle on the regular afternoon steamer.

Mr. A. D. Macfarlane, president of the Victoria Bar Association, has arranged for the welcoming of the visitors in Victoria.

Victoria and Seattle are the joint hosts to this party, organized at Chicago to tour the Northwest. The contingent is a part of the great conclave of legal men in Seattle who are celebrating the fiftieth anniversary of the formation of the American Bar Association. That celebration will take the form of a convention, beginning on Wednesday next, and continuing for the balance of the week. It is likely that other parties of the lawyer-delegates may visit Victoria unofficially within the next few days.

It is expected that a large number of Victoria lawyers will attend the sessions of the American Bar convention this week in Seattle.

NEW FIRE ALARM

WINNIPEG, Man., July 21.—An automatic fire alarm, which its inventor, an engineering student in the University of Manitoba, claims will give warning when the temperature of a room or apartment rises above the safety point, is being tested here.

The alarm can be set to give warning at arbitrary temperatures between certain reasonable limits, and it is claimed that it is also efficient in detecting "hot boxes" in various stationary machines, and is particularly useful in grain elevators, where grain dust explosions are generally due to local temperature extremes.

Automobile Service

Open Day and Night

Full Line of Greases and Oils, Accessories and Supplies

29c GASOLINE 29c

Treated With Motor-Elixir—The Speed Flash More Miles Per Gallon—More Motoring Per Mile

Monthly Storage of Cars With Service

TOURIST PARKING

For the convenience of tourists and visitors. Twenty-four hours' parking for $1.00. In and out as desired.

CONTINUOUS SERVICE DAY AND NIGHT

MATSON'S

Service and Storage Depot

BROUGHTON ST.

PICNIC BASKETS

Small size, regular 75c, while they last ..... 55¢

Baker's Cocoanut, Sweetened, per lb. ..... 19¢
Blue Ribbon Baking Powder, 12-oz. tins ..... 21¢
Brown Rice, 3 lbs. ..... 25¢
Grape-Nuts, per pkt. ..... 15¢
Kellogg's Corn Flakes ..... 10¢
Kipper Snacks, 2 tins ..... 15¢

3 PKTS. LUX AND 3 CAKES LIFEBUOY SOAP 50c

Best English Malt Vinegar, large bottles ..... 18¢
Virol, the Tissue Builder— 2-oz. ..... 50¢; 4-oz. ..... 90¢ 8-oz. $1.50
Jelly Glasses, ½-pint, 1 dozen to carton ..... 69¢
Janitor Chief Brooms, regular $1.00, for ..... 73¢

H. O. KIRKHAM & CO., LIMITED
Grocery Phones 178-179 — **612 Fort Street** — Butcher & Provisions 5521-5520
Delivery Dept. 5522 Fruits 5523 Fish Dept. 5521

Orr Verdict Explained

VANCOUVER, July 21. — Rev. Norman A. MacEachern, of Winnipeg, chairman of the Presbyterian Church commission which inquired into charges against Rev. S. Robertson Orr, recently suspended from the pastorate of Central Presbyterian Church, stated today that the finding did not involve any suggestion that Mr. Orr had been found guilty of immorality. The finding—"conduct unbecoming a minister of the gospel"—did not imply immoral conduct, said Mr. MacEachern. It will remain for the civil court to decide whether or not Mr. Orr is guilty in connection with the divorce suit launched by Gordon Fleck against Mrs. Fleck, charging Mr. Orr as the correspondent. If Mr. Orr is found innocent, the suspension against him will be lifted.

First Offering

Towner Farm Subdivision

OVERLOOKING PATRICIA BAY

This New Subdivision offers you an excellent opportunity to purchase an unexcelled Suburban Homesite.

5-Acre Blocks From $1,200

GOOD SUPPLY OF WATER AVAILABLE

EXCLUSIVE AGENTS

T. B. Monk & Co.

Suite 11, 613 View Street Phone 1970

July Bargains in Rugs

When we reflect on the growth of our business we realize that right buying has helped us to sell right. Dealing direct with the factories, we have from time to time secured fine surplus and job lines as well as many valuable sample rugs. These we are offering at bargain prices during the month of July.

Carpets Cleaned, Re-Sewn, Altered, Re-Laid and Re-Sized.

We take used rugs in part exchange on fine new Barrymore Rugs.

ISLAND WINDOW & CARPET CLEANING COMPANY
(W. HUGHES, PROP.)
917 Fort St. Phone 3815

EXPERTS SAY TUNNEY WILL NOT K.O. TOM

Tommy Loughran, Jimmy De Forest and Benny Leonard Think Champ Cannot Stop Heeney

CHALLENGER HOPES FOR COOL NIGHT

FAIRHAVEN, N.J., July 21.—Tom Heeney will never be knocked out by Gene Tunney.

Three competent judges, Tommy Loughran, light-heavyweight champion, Benny Leonard, retired undefeated lightweight champion, and Jimmy De Forest, Jack Dempsey's former trainer, watched the challenger go through his workout today and agreed that Tunney does not carry the guns to stop Heeney in the heavyweight title bout at Yankee Stadium Thursday night.

"Not in one thousand years will Tunney knock out Heeney," Loughran said. "Tunney has too much class for Heeney, but he had better not try to knock him out as he has not a chance to do that, and it might prove a dangerous thing." Leonard said. "Tough bird," De Forest said. "He can take it all day long."

WALKER LIKES TUNNEY

As for Heeney's chances of defeating Tunney, that is another matter. Leonard picked Tunney to retain his title, but Loughran and De Forest refrained from making a selection because of newspaper articles they will write later.

Loughran, however, was very much impressed with Heeney's condition, and there is a chance that the 175-pound champion may select Heeney. Loughran has not missed picking a winner since the Maloney-Sharkey fight, more than a year ago.

While watching Heeney in action against James J. Braddock, Jersey City light-heavyweight, Loughran remarked: "Heeney is certainly a sucker for a left jab, but I don't think Tunney can throw enough left jabs to win the fight. Heeney appears in remarkable condition."

Loughran visited Heeney, high up in the challenger's dressing-room after the workout, chatting with him for ten minutes.

"Tom, you certainly have improved since the last time I saw you," Loughran said. "You move around much faster and can whip over a punch with greater speed than several months ago."

After three days of sweltering heat it was delightfully cool in camp today. Heeney has been bothered considerably by the heat, and welcomed the change. Heeney is praying for a dry, cool night for the fight.

The heat takes a lot out of me. "The heat takes a lot out of me," Heeney said, "and I would rather have a cool night for the fight."

With the Ex-Service Organizations
In Victoria and District

PRO PATRIA BRANCH

The Pro Patria Branch of the Canadian Legion, B.E.S.L., will hold a smoker for the crews of the H.M.S. Durban and H.M.S. Despatch during the visit of the ships to Victoria. Although the date for the arrival of the ships is not definitely announced, it is anticipated they will dock early next month and the day set for the smoking concert is August 11.

TUBERCULOUS VETERANS

The monthly meeting of the Tuberculous Veterans section will be held in the new clubrooms, 564 Yates Street, on Tuesday, July 24, at 8 p.m.

A married couple had engaged a cook. She was pretty, but her cooking was terrible, and one morning the bacon was burned to such a crisp as to be wholly inedible.

"Dear," said the wife to her husband, "I'm afraid the cook has burned the bacon. You'll have to be satisfied with a kiss for breakfast this morning."

"All right," responded the husband. "Call her in."

ANNOUNCEMENTS

Treatments with the Original Wilshire I-on-a-co Belt cannot possibly do you any harm. Come and have three free treatments, without obligation. You'll be more than pleased. Remember, any moneys already paid for rental or treatments are credited on purchase price of I-on-a-co. Office hours, 12 noon to 6 p.m. Phone 2362. Note the number, 504 Sayward Building.

Men and Women who may feel self-conscious of disfiguring moles or birthmarks should consult Miss Hanman, who has had twenty years' experience in this work, to which she devotes her time exclusively. Consultations private and free of obligation. 503 Sayward Building.

Bathers, Campers, don't fail to get the latest in permanent waves. Expert operators always in attendance. The Beautycraft Salon, 732 Fort Street. Phone 466.

Don't Forget Your Wife—There is something else! Oh, yes, the kids. Take them to Brentwood Bay Regatta, Wednesday, July 25.

Wilsona Inn—Deep Cove, luncheons, dinners, teas, dancing and tennis. Spend your vacation here. Phone Sidney 80X.

Cowichan Lake Direct Service—Motor Coach leaves Victoria, Point Ellice Station, 9 a.m. daily except Sunday.

Ye Olde English Tea Kettle Tea Room—Breakfasts, luncheons, teas, suppers. Open Sundays.

Island Hall, Country Inn, Parksville, now open. Terms and reservations on application.

Floor, Furniture, Car — Sheen Polish is better. Ask Mrs. Steen, Hillside.

His Disappearance at Sea a Mystery

DR. NORMAN S. CULBERTSON
Whose mysterious disappearance from the Ss. Lapland, while returning from a visit to Europe, is reported. He is a graduate of University of Toronto medical college of 1909, and has since practised in White Horse, Yukon. A thorough search of the ship failed to reveal any trace of him.

City & District

Driving While Intoxicated—Driving a car on Southgate Street while apparently intoxicated, a man who gave an Up-Island address was arrested by the police last night. The case is to be dealt with in the police court on Monday.

Dean Laird Party—The Eastern Canadian touring party, under the auspices of Dean Sinclair Laird, of Montreal, which is due here on Thursday week, numbers 150, and will be the largest single group of tourists expected in Victoria this Summer.

Art Crafts Guild — Ninety-four members of the fourth Pacific Northwest tour of this season, organized by the Art Crafts Guild of Chicago, arrived at the Empress Hotel yesterday. Six more similar parties will come under the same auspices this season.

En Route Here—Sir Frederick Truby King, well-known physician, who is touring Canada, will be the guest of the Canadian Club of Vancouver on Tuesday. He will come here later. Sir Frederick, who is an outstanding authority on the health of women and children, is expected to visit the Queen Alexandra Solarium while on the Coast.

Investigating Case—Immigration authorities are investigating the case of Matthews Biggar, who was a passenger on R.M.S. Niagara Thursday, to learn if he is the man who is alleged to have swindled a Dutch East Indian visitor at Atlantic City of $31,485. Inspector T. W. Parsons, of the Provincial Police, is responsible for the detention of Biggar, whom he saw on board the Niagara on his way back home.

Fire Risk Increases—The change in the weather conditions throughout the Province of British Columbia in the last week has given rise to the greatest fears on the part of the Forestry officials with regard to the danger of forest fires. The reports from all over the province indicate that conditions are such that the greatest care must be exercised, and instructions have gone forth warning all concerned to take the utmost care.

Call for Harvesters—With the prospects of a bumper harvest on the Prairies this season, there are already calls being made for those willing to aid in the taking off of the grain. Those wishing to engage in this work are asked to register with the Employment Service of the Government. Special rates will be given those leaving this Coast about August 8. The fare will be $11 single to Calgary or Edmonton, one-half sent a mile beyond that to Regina, with return privileges at the same rate.

The registration of pickers for Mainland hop fields is also sought at this time.

B.C. Electric Car Service—The repaving of the roadway and the relaying of the street car tracks on Douglas Street having been completed, announcement is made by the B.C. Electric Railway Traffic Department that all street cars will resume their normal routes on Wednesday, July 25, next. As all Fort Street cars and the Gorge and Esquimalt cars went back to their normal routes some little time ago, the only changes to be made on Wednesday will be the return of the Fernwood and Beacon Hill cars and the Mount Tolmie-Burnside and the Foul Bay-Hillside cars to their usual routes.

MEXICO RECEIVES CARRANZA'S BODY

LAREDO, Texas, July 21.—The body of Captain Emilio Carranza, Mexican flying hero, was delivered to his countrymen amid impressive ceremonies today by a military escort of the United States.

Airplanes flew overhead dropping flowers on the scene as the flower-laden coffin containing Carranza's body came to rest in the middle of the international bridge.

V.O.N. In Meeting

The June report of the Victorian Order of Nurses showed that 811 visits were made during the month, of this number 457 being nursing bedside visits, thirty-two prenatal, thirty-one postnatal, 161 child welfare, 176 instructive (including seven T.B.). Four hundred of the visits were free.

The three nurses attended four well-baby clinics, and the hours of nurses' duty totalled 913.

The following donations were gratefully acknowledged at the July meeting: Infants' clothing from the Ready to Help Circle, King's Daughters, from Mrs. Laing, Mrs. McKay and Mrs. Shaw; linen and clothing from Mrs Allen; old linen, Mrs. Napier Denison; magazines, Miss Dawson and Mrs. Boldero; child's cot, Mrs. Mulholland.

There will be no meeting of the V.O.N. during August, but the members will meet again on Tuesday, September 4.

HUGE PLANE TO CARRY AIR MAIL

B.C. AIRWAYS, LIMITED, ALL-METAL SHIP TO TAKE CONSIGNMENT MONDAY

Victoria and Vancouver to Have First Fast Regular Air Mail Route Soon

Mr. Ernest Eve, president of the B.C. Airways, Limited, announced yesterday that the company's fourteen-passenger giant all-metal plane will carry mail between Victoria and Vancouver.

The company has designed a special air mail stamp, which will soon be sold at the postoffice and leading hotels in the city. Citizens will have the privilege of sending letters to Vancouver if they take them to the postmaster's office not later than noon on Monday. The Chamber of Commerce plans to send some mail on the first trip.

When the mail route is properly established it will be the first regular Canadian one in Western Canada. Mail will be carried at the rate of five cents an ounce, in addition to the regular postage.

On the inaugural trip tomorrow Mr. Eve, Mayor J. Carl Pendray, directors of the B.C. Airways, Limited, and Mayor Louis D. Taylor, of Vancouver, will fly from here to Vancouver with a special consignment of mail forwarded by the postoffice at Ottawa. Mayor Taylor will fly from Seattle to join the plane at the aerodrome.

INDIAN AUTONOMY MATTER OF TIME

"Life of General Lord Rawlinson" Contains Comment of Empire Interest

LONDON, July 21.—Cable dispatches have referred to the "Life of General Lord Rawlinson," which, edited by Major-General Sir Frederick Maurice and published by Cassell, has just appeared here. Lord Rawlinson, at the time of the outbreak of the war, had probably seen more active service than any of his contemporaries. He went through one of the skirmishes in Burma as a subaltern, was deputy assistant adjutant-general in the Nile Expedition, and participated in the South African War from start to finish. In the Great War he commanded the Fourth Army, and finally gained the ambition of his life by being appointed commander-in-chief in India. He was holding this appointment on his death in March, 1925.

Major-General Maurice has let the late soldier tell his own story through his letters and diaries. "Rawly," as he was known to soldiers and civilians throughout his career, was termed "one of those lucky ones." He started with plenty of means and family influence; he came early under the favorable notice of Lord Roberts, and later Lord Kitchener. "I have been very lucky, but I think I can honestly say I have done my best to deserve my luck," he wrote at the close of the South African War. His biographer remarks that neither Roberts nor Kitchener would have advanced his career as they did, had he not proved to them that he possessed qualities to make him worthy of their interest. In the war, says General Maurice, Rawlinson had few opportunities to give proof of ability as strategist; it was a tactician and leader of men that his powers were displayed.

TOUCHES ON CANADA

The book is so interesting that only one or two matters of perhaps special interest to Canadians can here be touched upon. How Rawlinson at one time had thoughts of settling in the Dominion, and how impressed he was with its possibilities of development, has been mentioned in cables, as also his high opinion of the Canadian militia as he found it a few years prior to the war.

It is interesting to note that Rawlinson was a fellow-student with Viscount Byng at the Staff College, Camberley. Rawlinson's bosom friend throughout their careers was the late Sir Henry Wilson, whom he first encountered in the hills of Burmah when as subalterns they were hunting Dacoits, or thugs. Rawlinson has a touching entry concerning Wilson's assassination. The news came to him when he was Commander-in-Chief in India:

"I am sick at heart. I have lost my most intimate and valued friend. . . . Our careers have been parallel ever since we first met in the Mounted Infantry in Burmah, in 1888, and we have written to each other almost continuously for thirty years . . . Well, he is out of the race and I can never replace him as a friend. Losing one's friends is the thing of all others that makes one feel one's years. The boys are very nice, and I delight in them; but they can never be the same as men of one's own age, with whom one has worked and played."

SPEAKS OF WILLINGDONS

Rawlinson gives a pleasant glimpse of Lord and Lady Willingdon as he met them when he made a tour in Madras:

"I have been staying with the Willingdons, and had three days' hunting with the Ooty hounds. We got wet through every day, but it was great fun. Lady Willingdon made me dance with the girls, play golf, tennis and racquets, and generally gave me a good time, with the result that I feel much revived. Her energy is amazing. I had several long talks with Willingdon, who thinks that the right approach to the development of India is the development of provincial self-government, and is quite willing to make a beginning in Madras with a Legislature, with some real responsibility, as an experiment."

Rawlinson's five years as commander-in-chief in India convinced him that the policy of "Indianization" should be followed cautiously. He held that India was not ready for full self-government until she was able to defend herself unaided, and that position, he believed, would not be reached for at least two generations. He thought frontier raids were regarded in some quarters too seriously. "After all," he wrote, "there are not as many murders on the frontier as there are in Chicago."

Here is a reference to the visit of the Prince of Wales to India: "The disturbances which followed his arrival, worked up by Ghandi, have put a damper on his welcome, which was at first enthusiastic enough. When I took the Prince down to play polo I found they had turned out two regiments of cavalry to line the route. Quite unnecessary, in my opinion. Two squadrons would have been more than enough. That is the sort of difficulty that arises from sending the Prince out at this time. The authorities dare not take any risks and they overdo it. The Prince is very sick at the amount of work his visit is throwing on the troops."

A WAR STORY

The following war story seems new. Rawlinson says one of the greatest difficulties in attack was to get reliable information of the progress of the first wave.

"So we provided the attacking infantry with carrier pigeons to bring back correct information from the firing line. Soon after the attack was launched a pigeon was seen coming back to the loft at corps headquarters. Great was the excitement among the staff as the message was carefully unwound, and this is what they read: 'I am fed up carrying this bally bird.'"

Another story has a familiar ring, but is worth telling in Rawlinson's words. "A famous general had selected a day in the festive season to inspect one of his brigades. As he came on parade it was discovered that one of the men was too drunk to stand up, so he was hastily smuggled on a stretcher, and rolled in a blanket, behind the rear rank. The general passed behind the line and, seeing the body on a stretcher, halted in front of it, stood to attention, and, saluting with much ceremony, said, 'I salute the honored dead.' A muffled voice came from the blanket, 'What's the old beggar saying?'"

TRIANGLE TOUR OF BRITISH COLUMBIA

Visit Jasper National Park and Prince Rupert. Combined rail and steamship vacation tour (side trip to Anyox and Stewart may be included). Stop at Jasper Park Lodge—golf, tennis, boating, swimming, mountain climbing, hiking, dancing, radio, motion pictures.

A wonderful opportunity to become acquainted with your own province.

Full particulars at Canadian National ticket office, 911 Government Street, telephone 1242.

His Deportation Is Ordered by Ottawa

JAMES H. HAWKINS
Ku Klux Klan organizer, who has been active in Saskatchewan and whose deportation has been ordered by the Dominion Department of Immigration.

NELLIE ANDERSON GAINS ACQUITTAL

Secures Release on Two Charges Heard by Judge J. C. McIntosh in County Court Here

Mrs. Nellie Anderson yesterday was acquitted by His Honor Judge J. C. McIntosh in a speedy trial in County Court here on two charges of committing statutory offences, and released on order of the court. There was an entire lack of corroboration in the evidence produced by the Crown, the court commented.

The defendant was charged following proceedings in the City Police Court, where she was committed for trial by Magistrate George Jay. Electing trial by judge without jury, Mrs. Anderson was found not guilty on each of two counts brought against her.

Mr. Stuart Henderson was counsel for Mrs. Anderson, while Mr. Henry C. Hall, K.C., was Crown prosecutor.

Capt. W. L. Hope Wins King's Cup Air Race

BROOKLANDS, Eng., July 21.—Captain W. L. Hope won the King's Cup air race around Great Britain today for the second successive year. He finished the 1928 course of 2,000 miles this afternoon with an elapsed time of 10:24. He averaged 105 miles an hour. C. F. Unwins was second and Miss W. E. Spooner, who led the field until the last lap, was third. Her time was only three minutes slower than Captain Hope's.

MARINES FINISHING NICARAGUAN TASK

WASHINGTON, July 21.—The Nicaraguan job of the marines is believed to be nearing a close.

The surrender of more than 500 natives to marine troops within the past two weeks has wiped out all organized bands in the interior of the Central American republic, in the opinion of the marine corps headquarters here. The only force at large is believed to be that of General Sandino, who, with approximately 150 men, has fled to the mountainous jungle between the Coco and Bocay Rivers in Jinotega Province in Northern Nicaragua.

Customer (entering bootshop): "That pair of patent shoes I bought from you last week——"

Salesman (beaming): "Yes, sir."

Customer: "Well, the patent has expired."

STEINWAY
THE INSTRUMENT OF THE IMMORTALS

The Steinway has long been established in all parts of the world as the finest piano it is possible to build. The greatest concert pianists everywhere endorse the Steinway.

But you must not confuse greatness, in this instance, with a price that makes its possession prohibitive except for the very wealthy. Steinway Grand Pianos cost but very little more than ordinary standard quality pianos and they can be purchased with the same initial payment—it is just as easy for you to own a genuine Steinway as any other piano!

Fletcher Bros.
(VICTORIA) LIMITED
1110 Douglas Street

Early Shoppers Monday Morning

Dollar Prices Up to Noon

To those unable to get here on Saturday, we will extend up to noon on MONDAY the many valuable price concessions advertised. Hundreds of pairs of Shoes at prices up from 1.00

STEWART The Shoe Man
1321 DOUGLAS STREET

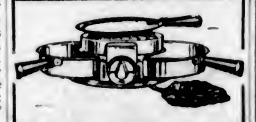

The Most Convenient
Table Stove Is the
Three-Heat Hotpoint
Cooks above and below coils at same time. Connects to any lamp socket $12.25
At
Hawkins & Hayward
Electrical Quality and Service Store
1121 Douglas St., Cor. View
Phones 643-2627

WEAK MEN
And All Diseases of Men
Take Our Herbal Remedies
Descriptive Pamphlet, also one on Loss of Manhood and Disorders of Men, free by mail. Advice free. Open 2 to 6 and 7 to 8 every weekday except Wed. and Sat., when closed all day.
Remedies by mail our specialty.
The English Herbal Dispensary, Ltd.
1359 Davie, Vancouver, B.C.
Canada's Oldest Herbal Dispensary

COAL BOUGHT NOW IS HEAT **INSURANCE**
—and you can't buy better coal than
NANAIMO-WELLINGTON
It's the best in the West.
J. E. PAINTER & SONS
617 Cormorant St. Phone 536

Esquimalt Municipality

The Municipal List of Reverted Properties contains many desirable parcels at prices within the reach of all. A list may be seen at the Municipal Hall or will be forwarded by mail upon request. Choice building lots and acreage available on Lampson Street and in other localities.

Industrial Sites with frontage on railroad trackage of 111 feet to 629 feet.

Terms May Be Arranged and Further Information Obtained at the Municipal Hall
Phone 3504

Safety for 1c a Day
Your documents, jewels and other valuables are beyond danger in one of our safety deposit boxes. Open from 9 a.m. to 5 p.m. daily—1 p.m. Saturdays—offering added convenience. Year's rental, $3.00 up.
Safety Deposit Vaults
CANADA PERMANENT
Trust Company
1405 Douglas Street

Fit Guaranteed or Money Refunded

$57.50 SUITS FOR MEN—SALE PRICE, $46
At this sale price we will make you an English Navy Blue Serge Suit that regularly sells at $57.50. Finest serge made.
Charlie Hope
1434 Government St. Phone 2689

Silks! Silks!
Big Shipment of Fine Silks Just Arrived From the Orient
Spun Silk, in all colors, per yard ..... 55¢
Also Chinese Brocaded Silk, Plain Silk, Canton Crepe, Pongee Silk, Cheofoo Silk, at the Cheapest Price You Ever Saw Before.
Wing Sang Lung & Co.
1411 Government St. Phone 2505

Ladies' and Men's Tailor
London, Eng., Experience
Customers' own material made up, best work, and remodelling done.
Riding Habits a Specialty
RUTLEY
320 Pemberton Bldg. Phone 6046

ST. ANN'S COMMERCIAL CLASSES

The Sisters of St. Ann conduct a fully modern training department for young ladies entering a business career.

The classes deal with every branch of commercial operations in which a girl may be employed, including the use of a Class Bank, with Bookkeeping, Stenography, Typewriting and the general work of the average office.

In addition to tuition in business routine, and the branches mentioned, the Sisters test out and perfect the pupils in spelling, punctuation and other necessary ground work, so that a graduate from these classes is not simply a product of a course of superficial instruction in any special subject. This course avoids what might be called mechanically produced graduates, and supplies the business man with a dependable and finished office assistant.

The results of this course of training are apparent in the large numbers of graduates of St. Ann's who occupy responsible positions throughout the Province in

The Dominion Civil Service;
The Provincial Civil Service;
The Canadian Pacific Railway Company;
Banks;
Commercial Houses;
Law Offices.

References will be cheerfully given by present employers of pupils from these classes.

Terms for course of tuition reasonable.

A visit from parents or employers is always welcomed by the Sisters.

ON
WASHDAY
Is *This* The Picture That Stays With You?

YOU find her at evening weary and worn, house upset, nerves on edge. And the worst of it is, *she hasn't saved anything.* Let us explain why clothes washed our way *last longer* with less cost.

The LAUNDRY *does it best*

NEW METHOD LAUNDRIES LIMITED

Phone 8080

LAUNDERERS DYERS AND DRY CLEANERS

Plate Comfort

This you are guaranteed, and withal you save from **$15.00**

DR. COULTAS
1309 DOUGLAS ST.
(GROUND FLOOR)

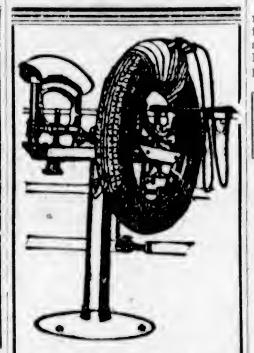

Motorists

Have that injured tire repaired and put ready for the road. For a nominal charge it is possible to get many more miles out of your old tires.

1/3 CASH

FIRESTONE TIRES AND TUBES ON TIME PAYMENTS

TOM LUMSDEN

853 Yates St. Phone 6277

Good Plumbing Pays

We Are Practical Experienced Mechanics

THACKER & HOLT
PLUMBERS
BROAD AT PANDORA PHONE 2022

OLD CHINESE GEORGE & LEE

Eczema Remedy

For External Use Only

For centuries a sure relief for Eczema, Itch, Pimples, Ulcerated Legs and any skin disease. No matter how long or how bad. Give it a trial.

1501 Government Street, Victoria, B.C.
598 Seymour Street, Vancouver, B.C.

SNAP 'EM AS YOU GO

See our Newest Models Kodaks and Brownies

$2.00 to $80.00

MacFARLANE DRUG CO
Cor. Douglas and Johnson

An Inexpensive Wedding Gift

Butter Dish, silver-plated, E.P.N.S. quality, with crystal lining. Complete in gift box with knife $2.50

Mitchell & Duncan
LIMITED
Jewelers
Cor. Government and View Streets
Phone 878

A Worcestershire farmer's pigs never make a sound. They take everything for grunted.

Society Notes From Vancouver

VANCOUVER, July 20. — St. Mark's Church was the scene of an interesting marriage at 9 o'clock on Friday morning, when Rev. Jackson united in matrimony Gertrude Elizabeth, elder daughter of Mr. and Mrs. John Alexander MacInnes, and Mr. Gordon MacIntosh Letson, younger son of Mrs. Letson and the late Mr. J. M. R. Letson. The bride wore an extremely smart gown of marocain silk, with felt hat of beige shade, with appliqued velvet petals. She was accompanied by Miss Marjorie Taaffe, and Mr. Dean Mansell attended as groomsman. Immediately after the ceremony Mr. and Mrs. Letson left for a honeymoon trip to Vancouver Island, and later will cruise in Northern waters.

Interesting Engagement

The engagement is announced of Mary Isabel, eldest daughter of Mr. and Mrs. L. Bruce Latimer, to Sir Stephen Hallam Farnaby Lennard, Bart., only son of the late Sir Henry Lennard, Bart., and Lady Lennard, of Wickham Court, West Wickham, Kent, England. The marriage will take place in this city next month. Sir Stephen left England on Thursday for Vancouver.

For Victoria Guest

Mrs. John Galt, of Victoria, who recently spent a few days here, was the guest of honor at a luncheon given by Mrs. A. D. McRae, when guests included Mrs. C. E. Thomas, of Victoria, Mrs. C. C. M. Cator, of Victoria, Miss Mildred Bennett, of Ottawa, Mrs. J. W. Stewart, Mrs. E. P. Davis, Mrs. E. W. Hamber, Mrs. Knox Walkem, Mrs. Hendrie Leggatt, Mrs. J. W. MacFarlane, Mrs. Mayne Hamilton, Mrs. Lenail, Mrs. Redmond Hamilton, Mrs. J. M. Lefevre, Mrs. Norman Lang, Mrs. E. J. McMullen, Mrs. W. Weldon Coates, Mrs. J. W. Kerr.

For Seattle Visitor

Mrs. Louise Van Ogle, of Seattle, was the guest of honor of Mrs. Frank C. Saunders, on Wednesday, at the tea hour at Jericho Country Club. Mrs. C. H. A. Grant assisted the hostess at the tea table. Guests included Mrs. B. T. Rogers, Mrs. John Hart, Mrs. Percy Shallcross, Mrs. Douglas Johnstone, Mrs. John Grant, Mrs. R. P. Shannon, Mrs. A. R. Dingman, Mrs. Westling, of Seattle, Mrs. W. A. Akhurst, Mrs. John Williams, Mrs. Holyroyd Paul, Mrs. W. H. Leckie, Mrs. John Williams, Mrs. Charles Allan, Mrs. A. Z. de Long, Mrs. S. Bonnell, Miss Marie Bellarn, Miss Ruth Leverson, Mrs. J. A. Campbell.

For Bride Elect

Miss Jessie Elliott, whose marriage will take place in the near future, was complimented at a tea and handkerchief shower given by Mrs. W. R. Munnis. Among those present were Miss Jean Elliott, of Victoria, Mrs. J. H. Elliott, Mrs. Arthur Godfrey, of Vernon, Mrs. William Morson, Mrs. Leonard W. Heaslip, Mrs. Griffiths, Mrs. A. McLeod, Miss Kathleen Elliott, Miss Frances Mahon, Miss Isabelle Elliott, Miss Helen Roberta and Miss Dylora Swencisky.

Honors Salem Visitor

In honor of her mother, Mrs. T. Rogers, of Salem, Mrs. G. J. A. Hutchison entertained at tea at her home on Drummond Drive, when her guests included Mrs. P. C. Wade, Mrs. W. B. Graveley, Mrs. H. S. Sherwood, Mrs. Grange V. Holt, Mrs. W. A. James, Mrs. Bignall, Mrs. B. D. Gillies, Mrs. H. S. Bushnell.

Return Home

Mr. and Mrs. Ernest Rogers, who have been visiting in New York, have returned to this city.

Leaves for London

Miss Margaret Porteous, daughter of Mr. and Mrs. W. W. Porteous, of Nelson, has left for London, where her marriage to Mr. Alexander Rae Adamson, son of Mrs. J. A. Murchison, will take place on August 8.

At Mt. Baker

Miss Gordon and her sister, Miss Mary Gordon, have left on a visit to Mt. Baker.

On Motor Trip

Captain and Mrs. Maurice Haines and the latter's sister, Miss Jo Holt, have left on a motoring trip through Washington and Oregon, and during their visit to Seattle will be the guests of Mr. and Mrs. Charles E. Peabody.

Goes to Ottawa

Miss Mildred Clark, who has been spending some time here, and with her sister, Mrs. Weldon Coates, at Qualicum, has left again for Ottawa.

Leave for Alaska

Mr. and Mrs. R. F. Marpole have left on a trip to Alaska.

Victoria Visitor

Mrs. W. C. Nichol has arrived here from Victoria and will spend a few days at Hotel Georgia.

One Lucky Bairn at Summer Camp

This bonny boy was snapped at the Social Service League's Summer camp, where ten mothers and seventeen children have just had two weeks' holiday which they would never have had but for the interest of benevolent friends. This first group of mothers and children was promptly succeeded by twenty-five girls ranging in age from nine to fifteen years, and when their holiday ends another group of tired mothers will be installed and given an opportunity to recuperate. One of the great attractions of the Social Service camp is that there is a sports mistress, Miss Vincent. Miss Snyder and Miss McBride have personal direction of the camp, and pay special attention to the cuisine.

The Take-Off in Record-Breaking Flight

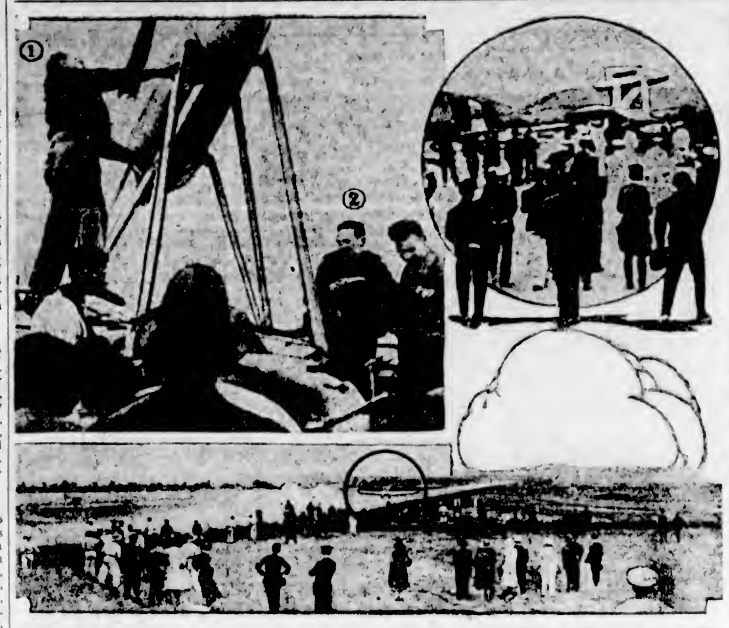

HERE are the first pictures to reach Canada of the start of the record-breaking flight of Commandant Arturo Ferrarin and Captain Carlo del Prete from Rome to Brazil. Above, at left, Ferrarin, (1) and del Prete (2) can be seen making fine adjustments of the huge Savoia-Marchetti plane just prior to the take-off; at right, the big plane can be seen over the heads of the crowds; bottom, the take-off with craft almost totally obscured in dust as it sped down the runway.

World-Famous Stories

BOONDER

By BRET HARTE

(Bret Harte, 1839-1902, was a famous American writer of Western stories and sketches. In California he had a varied career as express-messenger, miner, teacher and editor. Perhaps his best known stories are "The Outcasts of Poker Flat" and "The Luck of Roaring Camp.")

I never knew how the subject of this memoir came to attach himself so closely to the affections of my family. He was not a prepossessing dog. He was not a dog of even average birth and breeding. His pedigree was involved in the deepest obscurity. He may even have had brothers and sisters, but in the whole range of my canine acquaintance (a pretty extensive one), I never detected any of Boonder's peculiarities in any other of his species.

His body was long, and his forelegs and hind legs were very wide apart, as though Nature originally intended to put an extra pair between them, and had unwisely allowed herself to be persuaded out of it. This peculiarity was annoying on cold nights, as it always prolonged the interval of keeping the door open for Boonder's ingress long enough to allow two or three dogs of a reasonable length to enter. Boonder's feet were decided; his toes turned out considerably, and in repose his favorite attitude was the first position of dancing. Add to a pair of bright eyes, ears that seemed to belong to some other dog, and a symmetrically pointed nose that fitted all apertures like a pass-key, and you have Boonder as we knew him.

I am inclined to think that his popularity was mainly owing to his quiet impudence. His advent in the family was that of an old member, who had been absent for a short time, but had returned to familiar haunts and associations. In a Pythagorean point of view this might have been the case—that is to say, since Pythagoras was the great believer in reincarnation, perhaps the dog might be some former being now in a new form in life—but I cannot recall any deceased member of the family who was in life partial to bone-burying (though it might be post mortem a consistent amusement), and this was Boonder's great weakness. He was at first discovered coiled up on a rug in an upper chamber, and was the least upset of the entire household.

From that moment Boonder became one of its recognized members, and privileges often denied the most intelligent and valuable of his species were quietly taken by him and submitted to by us. Thus, if he were found coiled up in a clothes basket, or any article of clothing assumed locomotion on its own account, we only said, "Oh, it's Boonder," with a feeling of relief that it was nothing worse.

I have spoken of his foudness for bone burying. It could not be called an economical faculty, for he invariably forgot the locality of his treasure, and covered the garden with purposeless holes; but, although the violets and daisies were not improved by Boonder's gardening, no one ever thought of punishing him. He became a synonym of fate; a Boonder to be grumbled at, to be accepted philosophically—but never to be averted.

But although he was not an intelligent dog, nor an ornamental dog, he possessed some gentlemanly instincts. When he performed his only feat—begging upon his hind legs (and looking remarkably like a penguin)—ignorant strangers would offer him crackers or cake, which he didn't like, as a reward of merit. Boonder always made a great show of accepting the proffered dainties, and even made hypocritical contortions, as if swallowing, but always deposited the morsel, when he was unobserved, in the first convenient receptacle — usually the visitor's overshoes.

In matters that did not involve courtesy, Boonder was sincere in his likes and his dislikes. He was instinctively opposed to the railroad. When the track was laid through our street, Boonder maintained a defiant attitude toward every rail as it went down, and resisted the cars shortly after to the fullest extent of his lungs.

I have a vivid recollection of seeing him, on the day of the trial trip, come down the street in front of the car, barking himself out of all shape, and thrown back several feet by the recoil of each bark. But Boonder was not the only one who has resisted innovations, or has lived to see the innovation prosper and even crush—but I am anticipating.

Boonder had previously resisted the gas, but although he spent one whole day in angry altercation with the workmen—leaving his bones unburied and bleaching in the sun—somehow the gas went on. The Spring Valley water was likewise unsuccessfully opposed, and the grading of an adjoining lot was for a long time a personal matter between Boonder and the contractor.

These peculiarities seemed to evince some decided character and embody some idea. A prolonged debate in the family upon this topic resulted in an addition to his name—we called him "Boonder the Conservative," with a faint acknowledgement of his fateful power.

But, although Boonder had his own way, his path was not entirely of roses. Thorns sometimes pricked his sensibilities. When certain minor chords were struck on the piano, Boonder was always painfully affected and howled a remonstrance. If he were removed for company's sake to the back yard, at the recurrence of the provocation, he would go his whole length (which was something) to improvise a howl that should reach the performer. But we got accustomed to Boonder, and as we were fond of music the playing went on.

One morning Boonder left the house in good spirits with his regular bone in his mouth, and apparently with the usual intention of burying it. The next day he was picked up lifeless on the track—run over apparently by the first car that went out of the depot.

ECZEMA ITCHED AND BURNED

On Arms and Legs Six Years. Cuticura Heals.

"When I was a small boy eczema broke out on my arms and legs in small pimples. As I grew older the eczema became wet and turned very red, and my clothing aggravated it. It itched and burned so that many a night I could not sleep. The trouble continued for six years.

"A friend advised Cuticura Soap and Ointment, so I sent for a free sample. I found great relief after using it so purchased a cake of Cuticura Soap and a box of Cuticura Ointment which healed me." (Signed) Louis W. Plunz, 7126 Jasper Ave., Edmonton, Alta.

Use Cuticura Soap, Ointment and Talcum for daily toilet purposes.

Sample Each Free by Mail. Address Cuticura Dept. "Southborough, Mass." Price, Soap 25c. Ointment 25 and 50c. Talcum 25c. Cuticura Shaving Stick 25c.

Dame Ellen Terry's Portrait on View

A beautiful portrait of Dame Ellen Terry which has been placed in the windows of the Willis Pianos, Limited, 1003 Government Street, attracted the notice of many people yesterday.

This portrait, which is the property of Mr. and Mrs. H. B. Turpin, Villa di Grazia, Rockland Avenue, was painted by Cyril Roberts, of London, within recent years, and by Ellen Terry and many of her personal friends was considered her best portrait. It was presented to Mr. and Mrs. Turpin by the artist about the time they visited Ellen Terry through a mutual friend who, at Ellen Terry's request, invited them to the famous actress' country home in Kent.

DR. STRESEMANN RECOVERS

BUHLERHOEHE, Black Forest, Germany, July 21.—Dr. Gustav Stresemann, Foreign Minister, left here tonight, much improved by his month's stay at a private sanitarium, but intending to go to Carlsbad to complete his cure.

POSTAL STAFF HOLDS PICNIC

Employees of Victoria Postal District Conduct Basket Picnic at Curlew Park

Yesterday, under ideal weather conditions, the Victoria postal employees held their third annual basket picnic at Curlew Park, Elk Lake. More than two hundred people, consisting of clerks and carriers, with their wives and families and friends, spent a most enjoyable outing, tallyhos and private cars leaving the postoffice at 2 o'clock.

The success of the picnic was due to the hard work of the committee, which consisted of G. C. Bloomfield, S. R. Webb, George Gedrin, William Mann, P. Walker and J. Cleator. They carried out a long and extensive programme.

In the afternoon field sports were the main attraction, while the evening's entertainment was taken up with an elimination horseshoe throwing contest and indoor baseball game.

A delegation consisting of Mr. and Mrs. Wilson, Mr. and Mrs. Parker, Mr. Hyatt and Mr. Wisecup, of the Seattle postal division, were the guests for the day, having been introduced by Postmaster George H. Gardiner.

Mr. George Gedrin acted as starter, while the rest of the committee were kept busy judging the many events.

Events were as follows:

Girls, 15 years—1, M. Jeeves; 2, K. Baker.

Boys, 15 years—1, H. Steven; 2, A. Baker; 3, M. Bloomfield.

Girls, 11 to 13—1, V. Humber; 2, V. Cave; 3, A. Beare.

Boys, 11 to 13—1, N. Gaiger; 2, E. Gaiger; 3, B. Thomas.

Girls, 9 to 11—1, L. Hislop; 2, V. Humber; 3, K. Gaiger.

Boys, 9 to 11—1, V. Bradstock; 2, E. Gaiger; 3, A. McKay.

Girls, 7 to 9—1, M. Thomas; 2, M. Hallett; 3, J. Walker.

Boys, 7 to 9—1, A. McKay; 2, L. Baker; 3, A. Wilson.

Girls, 5 to 7—1, L. Walker; 2, D. Rutherford; 3, D. Crowther.

Boys, 5 to 7—1, N. B. Cave; 2, A. Byatt; 3, L. Mann.

Sack race—1, A. Gaiger; 2, A. McKay; 3, Tubbs.

Men, over 50 years—1, F. Turner; 2, G. Ree; 3, G. Gedrin.

Men, under 50 years—1, G. Wales; 2, A. Gaiger; 3, J. McRoberts, Jr.

Married ladies, 100 yards—1, Mrs. Wilson (Seattle); 2, Mrs. White; 3, Mrs. Godson.

Men's 100 yards, open—1, G. Vales; 2, Mr. Wilson (Seattle); 3, H. G. Humber.

Single ladies, open—1, M. Beckett; 2, M. Turner; 3, K. Baker.

Ladies' three-legged race—1, Turner and Beckett; 2, Miss Walker and Beeston; 3, Mrs. Sutton and Miss Asprey.

Thread-and-needle race—1, Miss Turner and S. McKay; Miss Baker and G. Baker; 3, Mr. and Mrs. Wilson (Seattle).

Men, over 40 years—1, G. Baker; 2, G. H. Gardiner; 3, F. Turner.

Girls, 5 years and under—1, O. Ralph; 2, D. Beard; 3, P. Godson.

Ladies' egg and spoon race—1, Mrs. V. Ironside; 2, Mrs. Cave; 3, Mrs. Knight.

Balloon race—1, M. Jeeves; 2, Mr. White; 3, Gedrin.

Throwing the shot—1, G. Riley, 12 yards; 2, G. Baker, 10 yards; 3, G. Bloomfield, 9 3-4 yards.

Nail-driving contest—1, Mrs. Wilson (Seattle); 2, Mrs. Jeeves; 3, Miss Baker.

Ladies, 40 years and over—1, Mrs. Sutton; 2, Mrs. Knight; 3, Mrs. Beston.

Horseshoe elimination contest—1, J. E. McRoberts; 2, A. Byatt.

H.M.S. Caradoc Will Replace H.M.S. Dauntless

(Canadian Press Cable)

LONDON, July 21.—H.M.S. Dauntless, recently damaged when entering Halifax harbor, is to be replaced in the American West Indian station by H.M.S. Caradoc, the Admiralty announced.

The Caradoc is a light cruiser, completed in 1917, with a speed of twenty-eight knots. She is 450 feet in length and has a displacement of 4,150 tons.

Exclusive Furniture

For those who like fine things we carry in stock a few exclusive suites—Dining, Bedroom and Chesterfield. These are the finest money can buy—from $500 to $1,250. Come and see this fine furniture.

Easy Terms — Allowance on Used Suites.

Home Furniture Co.
FRED W. BARTHOLOMEW, Prop.
Phone 5119 - 825 Fort St. (Between Quadra and Blanshard Sts.)

Fashions Change

Fashions change but daintiness and charm remain the attributes of well-dressed women. Frocks renovated, cleaned, freshened and made new are always available in the wardrobes of our customers who know they can rely upon our expeditious and satisfying service.

WE keep the spots off

"Craftsmen in making things new."

Pantorium DYE WORKS

905 Fort Street

Phone 3302

Printing

When you come to think of it, printing IS important. It has to convey so much—whether for business or social purposes it is an intimate messenger that has to correctly represent the sender.

And good printing, intelligently suited to every need, costs no more.

Printing
Lithographing
Bookbinding

Colonist COMMERCIAL PRINTING DEPARTMENTS

1211 Broad Street
Phone 197

He: "You had beauty and brains when I married you, Jane." Jane: "Well, I might have had beauty, John, but I surely didn't have brains."

"I'm awfully sorry, Mr. Blunt," drawled the fashionable youth, "that I forgot your party last Friday!" "Oh," remarked Mrs. Blunt, innocently, "weren't you there?"

OUR PRIVATE STORAGE ROOMS

Your personal goods have our greatest care. We realize that you have a sentimental as well as a dollars-and-cents value in them. That is why we handle this class of goods exclusively. Piano Rooms, Special Rug Rooms where no moths can enter, Vaults for your Silver and Valuables, Separate Rooms for Furniture and Household Goods. Come and see.

REMOVERS SHIPPING AGENTS CUSTOMS BROKERS

DUNCAN STORAGE COMPANY

Warehouses: 516-520 Bastion Square. 522-530 Chancery Lane. Office Phones: 1665-1664-1643

Society and Women's Affairs

Personals, Parties Visitors

Shower Held

An enjoyable evening was spent at the home of Mrs. William Dicks last Thursday, when Miss Dorothy Dicks gave a shower for a bride-elect, Miss Jessie Dicks. The rooms were prettily decorated with Shasta daisies, sweet peas and maidenhair fern. The gifts, concealed in a nest, were presented by Miss Patsy Dicks, dressed as a little bird. During the evening Miss Emma Mutch rendered several solos and Miss Dorothy Watson played some popular numbers. Great amusement was derived from several games, the prize-winners being Miss Peggy Merton, Miss Margaret Burnett and Miss Mary Gootenko. Among those present were Misses Eva Scott, May Logie, Lily Cromack, Zena and Doris Coldwell, Ellen Dawson, Gladys Loughney, Dorothy Watson, Harriet Bligh, Emma Mutch, Margaret Burnett, Marjorie Burton, Florence Dobbs, Gladys Pearce, Phyllis Appleby, Edith Fieldhouse, Frances Mocha and Peggy Merton, and Mesdames Worth, Cromack, Hinchcliffe, Elwood, Watson, Earl, W. Dicks and T. Dicks.

* * *

Miscellaneous Shower

On Thursday evening Mrs. Palin and Miss Marie Stubbs were joint hostesses at a miscellaneous shower given at the home of Mrs. W. Stubbs, of Ralph Street, Saanich, in honor of Miss Isabel Wardle, a popular bride-elect of this month. The rooms were prettily decorated with Summer flowers. Miss Peggy Palin looked dainty as the miniature bride. Among those present were: Mr. and Mrs. F. A. Wardle, parents of the bride-elect; Mr. and Mrs. W. Wood, parents of the bridegroom-elect; Mr. and Mrs. Collin Wood, brother of the bridegroom-elect; Mrs. Palin, Mrs. Stubbs, Miss Marie Stubbs, Mrs. Tams, Miss Tams, Mrs. S. Mitchell, Mrs. Harry Hudson, Mrs. Deacon (Sidney), Mrs. Chapman (Ocean Falls), Miss Agnes Sjolander.

* * *

Entertain With Shower

The Misses Olive Rines and Marguerite Hicks were joint hostesses at a miscellaneous shower at Mrs. Hicks' home, 722 Queens Avenue, on Friday evening, in honor of Miss Sybil Ford, whose marriage takes place early next month. The gifts were presented in a hat box decorated with gold and black. A buffet supper was served and the evening spent in cards and singing. Those invited were Mrs. Ford, Mrs. H. Chisholm, Mrs. L. S. Gosse and the Misses Sybil Ford, Mable Ford, Edith Parsell, Della Fair, Christine McKinnon (Cumberland), Christine Wilson, Evelyn Hammond, Mae Innes, Anne Borrowman, Alice Findler, Dulcie Jenkins, Vera MacNaughton, Constance Naillard and Helen Boyce.

* * *

Party for Niece

Mrs. C. P. Hill was hostess at a tea party yesterday afternoon at "Hillhaven," in honor of her niece, Miss Enid Margaret McLean, of Nova Scotia. Among those invited to meet her were the Misses Jean, Doris and Athalie Gibson, Miss Margot Homer Dixon, Miss Stephanie Hespeler (Vancouver), the Misses Catherine and Marjorie Fraser, Miss Joan Hennell (New York), Miss Norah Wilson, Miss Margaret Scott, Miss Norma Macdonald, Miss Ines Carey, Miss Sybil Fraser, Miss Kathleen Humphreys (Vancouver), Miss Anna McBride, Miss Helen Forman, Miss Kathleen Ross, Miss Helen Lyons (Boston), and Miss Helen Sutherland.

* * *

Shower for Bride-to-be

On Thursday evening, a delightful shower was held by Mrs. D. L. Jones at her home, 806 Hillside Avenue, in honor of Miss Amy Nott, who is to be married on Saturday. The useful gifts were drawn in by little Arthur Jones, tiny son of Mr. and Mrs. Dick Jones. Those present were: Mrs. Zellinski, Mrs. Nott, Mrs. Scott, Mrs. Munroe, Mrs. Greenwall, Mrs. A. W. Sage, Mrs. Sage, Sr., Mrs. George Jones, Mrs. Dick Jones, Mrs. Cooper, Mrs. Holness, and the Misses Laura Kieser, Alice Scott, Viola Jones, Amy Nott and Edith Zellinski.

* * *

Entertains at "Woodlands"

Mrs. Evelyn McConnell entertained last Sunday at "Woodlands," Cowichan, in honor of Mrs. Viven Campbell, of Montreal. Among the guests invited were Hon. Dr. and Mrs. Simon F. Tolmie, Senator and Mrs. Barnard, Senator and Mrs. Green, Mr. and Mrs. R. H. Pooley, Mr. C. H. Dickie, Mr. and Mrs. C. F. Davie, Mr. and Mrs. W. C. Paterson, Mr. and Mrs. H. Despard Twigg, Mrs. Pearse, Mrs. Young, Mrs. Victor Wheatley, Mr. and Mrs. Digby Robinson, Miss Bertha Wootton and Mr. and Mrs. A. J. Marlow, of Vancouver.

* * *

Here From New Zealand

Mr. S. R. Cowley, of Christchurch, New Zealand, is the guest of Mr. and Mrs. J. Johnston, 1345 Haultain Street. Mr. Cowley represents the Dominion Compressed Yeast Company, of Auckland, and arrived on the Ss. Niagara en route to England. On his return he will also visit many of the Eastern United States centres.

* * *

Announce Engagement

Mr. and Mrs. C. Cronk, of 1414 Quadra Street, announce the engagement of their only daughter, Margaret Emma, to Mr. William D. Putman, son of Mr. and Mrs. W. H. Putman, of Toronto. The wedding will take place on August 1 at St. Barnabas' Church at 7:30 o'clock.

* * *

At Davenport Hotel

Captain J. W. Troup, manager of the Canadian Pacific Steamship Service in Victoria, and Mrs. Troup were guests at the Davenport Hotel, Spokane, on Friday, on their way home from a motor trip to Yellowstone National Park.

* * *

At Cadboro Beach Hotel

Guests at the Cadboro Beach Hotel include Mr. and Mrs. Woempner, Miss N. W. Yates, Mrs. E. M. Reese, Seattle; Mrs. Robert Pond and family, Pasadena, Cal.; Mrs. H. L. Batten and her two children, Vancouver.

* * *

Leaving for Vancouver

Miss Kathleen Humphreys, who has been visiting Miss Sybil Fraser, Joan Crescent, is returning to her home in Vancouver today accompanied by Miss Fraser, who will be her guest for a few days before visiting her aunt, Mrs. Harrison.

* * *

Return Home

Mrs. A. M. Christie and Miss Christie have returned to their home, "Sandalthon," Fort Street, after an absent of several months, having visited Mount Rainier and various other places on the American side.

* * *

At Gordon Head

Mr. and Mrs. John Halstead and family, of Winnipeg, are the guests of the latter's brother and sister-in-law, Mr. and Mrs. Arthur W. Riley, of "Gordon House," Gordon Head Road, until the end of July.

* * *

Visiting Here

Miss Kathleen Cooper motored down from Sandwick and is visiting Miss Juanita Cathcart, of 1928 Birch Street, for the week, after which Miss Cathcart will return to Sandwick by motor for a short visit.

* * *

Return Home

Mr. and Mrs. A. H. Marcon, of Watrous, Sask., formerly of Victoria, spent a few days on the Island this week visiting friends and relatives, returning home, via the United States, yesterday afternoon.

* * *

From Java

Mr. and Mrs. V. C. B. Wichers and family, who have been staying at "The Bungalow," 641 Superior Street, since their arrival from Java, will leave tomorrow from a trip to Europe.

* * *

Leaves for East

Mr. H. A. Kennedy, president of the Montreal Branch of the Canadian Authors' Association, who has been spending the past week in the city, left yesterday for the East.

* * *

At Port Alberni

Mr. W. G. Pinder, of Vancouver, who has been spending a week in Victoria, has left for Port Alberni to visit his son and daughter-in-law, Mr. and Mrs. Frank Pinder.

* * *

At Gibson's Landing

Captain and Mrs. Philip, of 1422 Newport Avenue, Oak Bay, have gone to Gibson's Landing, Howe Sound, for a holiday, where they expect to be for two weeks.

* * *

Back From Prince Rupert

Hon. T. D. Pattullo has returned from Prince Rupert.

May Be Next Mistress Of White House

MRS. AL. SMITH

Wife of the Democratic candidate for the United States Presidency, who says Governor Smith's kindness is his best and and most outstanding trait.

Guests at the Bungalow

Dr. and Mrs. A. C. Speeves, of Calgary, are guests at "The Bungalow," 641 Superior Street, and intend to leave in about a week for an Up-Island motor trip.

* * *

Motoring to Banff

Mr. W. A. Gourley, of Victoria, registered at the Davenport Hotel, Spokane, today for a few days before continuing a motor trip to Banff and Lake Louise.

* * *

At the Guest House

Colonel and Mrs. Parkes and their little daughter, and Mrs. Featherstonhaugh and her daughter, Betty, arrived from Calgary and are at the Guest House, Oak Bay.

* * *

Hostess at Shower

Mrs. L. C. Knocker entertained last week at a tea and shower for Miss Monica Panning, whose marriage to Mr. H. Douglas Forbes will take place next month.

* * *

Passes Examination

Miss Christina Honeychurch, a pupil of Miss Ina Gordon, passed the local junior grade musical examination for the McGill University with distinction.

* * *

Here From Los Angeles

Mrs. P. H. Green, Los Angeles, is visiting her nephew and niece, Mr. and Mrs. R. R. Blane, Carroll Street, for the remainder of the Summer.

* * *

Return to South

Messrs. Alec. and C. W. Farquhar left yesterday for San Francisco, after spending three weeks with their parents at 1143 Princess Avenue.

* * *

Leaving for Jasper

Mr. and Mrs. Harry Bird, of Hampton Court, and Mrs. L. E. Pierce, of Roccabella, will leave today for a trip to Jasper Park.

* * *

From Winnipeg

Miss Halliday, of Winnipeg, who has been visiting in Penticton, arrived yesterday at the Guest House, Newport Avenue.

* * *

From Cranbrook

Mrs. N. A. Wallinger, of Cranbrook, is spending a few weeks at the Beverley Apartments, Yates Street.

* * *

Holidaying on Island

Mr. and Mrs. Maurice Cockshutt, of California, are spending their holidays on Vancouver Island.

* * *

From Vancouver

Miss Stephanie Hespeler, of Vancouver, is the guest of Mrs. Homer Dixon, Wilmot Place.

* * *

At Cowichan

Miss Bertha Wootton and Miss T. Wootton are spending a few days at Cowichan.

St. Ann's Reunion

The Sisters of St. Ann cordially invite their pupils to the annual reunion at the academy, Humboldt Street, on Friday from 3 to 6 p.m. On this occasion will take place the organizing of an association, with the purpose of joining the National Federal Association of Convent Alumnae for Canada. Elections of a president, vice-president and other officers will for part of the usual programme. As names and residences are subject to changes, the sisters would greatly appreciate receiving the addresses of pupils who from any city or country have attended the academy.

Cowichan Bay News

Mr. and Mrs. James Dunley, of Cowichan Bay, have as their guest Mrs. Dunley's cousin, Dr. Hooker, of New York. Dr. Hooker arrived on Friday afternoon and expects to stay at the Bay for a few weeks.

* * *

Mr. and Mrs. Phil Jaynes and family, of Duncan, have opened their Summer house at Cowichan Bay, where they will stay till school opens.

Jordan River News

Miss Randy Sorenson, of Port Renfrew, is visiting her cousin, Miss Martha Martinson.

* * *

Mr. and Mrs. Arthur Linskill and family, of Herald Street, Victoria, are spending a holiday at Jordan River.

Fashion Fancies

By Marie Belmont

Of course, we all know that the uneven hemline is a characteristic of the evening mode. At first this only manifested itself in the short-in-front-long-in-back skirt. But now the front and back are short, while the length appears either on one side only or on both sides.

This evening gown, of black and cream lace, has a skirt of black tulle, which touches the floor at either side.

Its bodice is of cream lace, while flouncings of black lace formed in deep points is applied in interesting fashion.

PERMANENT WAVE
$7.50 Up
718 Yates St. MARINELLO Victoria B.C.
No. 8 Craig St., Duncan Phone 820

HOUSES FURNISHED ON EASY TERMS
Standard Furniture
719 YATES STREET

Continuous Clarification System Used
Pantorium DYE WORKS
Fort and Quadra Sts. Phone 3209
Try the Victoria Service — There's None Better

BAMBOO
Garden Stakes—Four lengths, painted green.
A. J. Woodward & Sons
421 Fort Street Phone 918

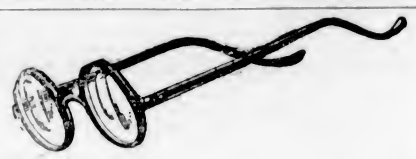
It is wise to take along a second pair of glasses on your vacation trip and so avoid the discomfort and inconvenience that would result if your first pair were broken.
Norman G. Cull, Ltd.
Opticians and Optometrists
1108 DOUGLAS STREET Phone 7099

NOTICE
To Street Car Patrons
Effective
Wednesday Morning
July 25
ALL STREET CARS
WILL RESUME THEIR
NORMAL ROUTES
Beacon Hill and Fernwood
Cars will operate directly between the Beacon Hill and Fernwood terminals by way of Government, Yates, Douglas, Pandora, Cook, Caledonia and Gladstone.
Mount Tolmie-Burnside and Foul Bay-Hillside
Cars will enter and leave the city directly by way of Douglas Street, giving a through service between their respective terminals.
The usual weekday and Sunday schedules will prevail on all routes.
B.C. Electric
Traffic Department

Big Alteration Sale
at Mallek's
So that our showrooms may be up to date in every respect, we are making extensive alterations throughout. New show windows are being installed, and the inside of the store will be entirely altered.
This Means a Complete Clearance in All Lines
Including the New Arrivals in
Fur Coats, New Winter Coats and All Summer Suits, Dresses and Millinery
Which Will Be Sold at Prices Regardless of Cost
Buy your Fur Coat or Winter Garment now and we will keep it for you until required.
During this Big Alteration Sale you can make your purchase on our popular Twelve-Payment Budget Plan.
Every Article Is Guaranteed as Advertised
Mallek's Limited
1212 Douglas Street
Telephone 1901
Your Money Back If You Can Buy for Less

Ladysmith Socials

Dr. and Mrs. Kennedy, of Chilliwack, are spending a holiday motoring on the Island. They were in Ladysmith during the week, visiting friends.

* * *

Miss A. Gourlay, of Vancouver, has returned home after spending an enjoyable week at Ladysmith, the guest of Mr. and Mrs. D. S. Gourlay. She was accompanied home by her nephew, Keith.

* * *

Mr. C. A. Walters, accompanied by his two daughters, has left on a trip to the East. He will visit friends in Winnipeg, Calgary and Grenfew, Sask.

* * *

Mr. and Mrs. M. Matheson have as their guest Miss M. Judges, of Tacoma, during her Summer vacation.

* * *

Mrs. Burns and her son, of Victoria, are the guests of Mr. and Mrs. R. Bickerton.

Colwood Personals

Mr. and Mrs. A. G. Tyler, of Victoria, have taken up their residence with Mr. and Mrs. P. Bugslag.

* * *

Miss G. Robinson is visiting friends in Victoria.

* * *

Mr. and Mrs. H. Ridley and family are camping at Ocean Beach.

Brentwood Social News

Mrs. Shernan, of Port Angeles, is the guest of Mrs. T. Haddon, Clarke Avenue.

* * *

Mr. Frank Renouf is visiting his former home in Saskatchewan.

* * *

Mr. F. Richardson was a visitor from Shawnigan Lake on Wednesday.

Errington Personals

Mr. Ivan Knight, who has been spending a few days as the guest of Mr. and Mrs. Wilson Braddock, has left by motor for Victoria.

* * *

Mr. and Mrs. G. Lander, Lynn Valley, Vancouver, are the guests of Mr. and Mrs. Ivor Hallen.

Launches First Ship

Madame Lapointe, shown here, wife of Canada's Minister of Justice, in the presence of a large company of Canadians and others, launched the steamer Lady Nelson, the first of five steamships being built at Cammell, Laird's, Birkenhead, for the Canadian National Steamships for the Canada-West Indies service.

RECEPTION AND SHOWER

NANAIMO, July 21.—In compliment of Mrs. J. Thompson (nee Horman) a joint reception and shower was given by Mrs. W. Thompson and Mrs. R. Horman last evening in St. John Hall. The supper table was centred by a beautiful wedding cake made and given to the bride by Mrs. J. Barsby. It was surrounded by tulle and pink gladioli. The supper was followed by cards, games and dancing, music being supplied by Mrs. Philips and Mrs. Chapman.

Winners of whist were Mrs. Rothery, Mrs. Gueulette and Mrs. Younghusband.

Winners of the games were Mrs. Neyland, Mrs. Addison, Mrs. Frater, Mrs. Patterson and Mrs. Hancock.

Mrs. Thompson will be leaving shortly for Calgary to join Mr. Thompson, where they in future will reside.

Why Not Spend The Afternoon At Cordova Bay
You can get there and back for 50 cents. Buses leave Broughton Street Depot at 1.15 p.m. and 2.30 p.m. every day, returning at 5.40 p.m. Tea Rooms and Bathing Beach to amuse you.

The Forest Inn
Shawnigan Lake
Tourist and Residential Hotel
"The Inn Beautiful"—on the cool side of the Lake. — Modern in every respect. — Boating. Water sports in warm water. Fishing. — Rates (inclusive) from $24 a week.
Trains met by appointment. — Telephone 44-LI Cobble Hill
Shawnigan Lake is the health resort of Vancouver Island.

Women's Sports Oxfords

Women are insistently demanding new Sports Oxfords, and this line of world renowned footwear in semi-brogue style will appeal to smart dressers. Shown in tan willow calfskin. All sizes. Price, per pair $10.00

Manfield

Hudson's Bay Company
INCORPORATED 2ND MAY 1670.

Royal Bride Carrying Occidental Ideas to Oriental Court Life

By MARGARET POE HART
Special dispatch to The Colonist and North American Newspaper Alliance.
(Copyright, 1928, in All Countries by North American Newspaper Alliance.)

WASHINGTON, D.C., July 21.—The bright light which beats about a throne has been directed toward a flower-like maiden who, for three years, has been a member of the younger set in Washington. She is Mlle. Setsu Matsudaira, eighteen-year-old daughter of the Japanese Ambassador and Mme. Matsudaira, and her marriage to Prince Chichibu, brother of the Emperor of Japan and hear apparent to the throne, will be an event of world interest this Summer.

Mlle. Setsu is a modern girl who enjoys the pleasures and pursuits of her contemporaries in Washington, but she is not so modern that she can break the Japanese reserve for young people. So Madame Matsudaira does the talking when it comes to conversation about the approaching wedding.

Madame Matsudaira, attractive, modishly dressed, received me in the drawing-room of the Ambassador's house on K Street. She was eager to talk of her daughter. She acknowledged that the choice of the Prince came to her and the rest of the family, including Mlle. Setsu herself, as a surprise, and she was frank in expressing her pride in the honor.

Madame Matsudaira likened her future son-in-law to the Prince of Wales, popular with everyone in his country and in other lands he visits, and since his early youth the centre of conjecture regarding what girl he would marry. Madame Matsudaira belongs to an exalted Japanese family, one of the few privileged to marry into royalty, an essential to be considered when Prince Chichibu was looking for a bride.

WON'T FORGET FRIENDS

While the future Princess has been brought up on "old-fashioned precepts," she has lived as Western girls do, and doubtless will take some of the Western ideas of feminine equality to the position she will occupy in Japan.

Madame Matsudaira described in detail the wedding costume her daughter will wear. The gown has been made long and straight, with a huge roll at the hemline. With this is a court train, more than three yards long, of magnificent embroidered brocade. This creamy white bridal costume is the work of many hundreds of Japanese hands.

Over the gown will be worn an elaborate court robe, which, to Westerners, might seem like a glorified kimona, lavishly embroidered in all colors. This is fashioned full, with enormous hanging sleeves. The Japanese slippers are of hand-woven white brocade.

The most interesting part of the toilette is the hair dress. There are only a few hair dressers in Japan who can arrange hair according to court custom. On Mlle. Setsu's bridal morning they will draw the long, shining dark hair of the little bride down from a part in the exact centre to her ears, where it will be arranged in large, glossy puffs, graduating into a soft roll at the back of the head.

Conforming to custom for court dress, Mlle. Setsu's attire will include no jewels, but the bride will wear a half crown of hand-wrought gold. No Japanese would be married without her fan, and this princess-to-be will carry an ancient one belonging to the Royal Family. It will be of lustrous lacquer, with two huge tassels trailing the floor.

TROUSSEAU MADE IN JAPAN

All of Mlle. Setsu's trousseau has been made in Japan. Mme. Matsudaira said, however, that her daughter was so fond of sports, especially tennis, and so likes the clothes Western girls wear for athletics, that she will take sports frocks and shoes to Japan.

A number of showers have been given in Mlle. Setsu's honor, and her friends have taken an especial delight in fashioning little party bags, handkerchiefs and numberless, odd-shaped pillows.

Mlle. Setsu, who recently was graduated with honors from the Friends' School, was an eager student. She was considered one of the best players on the basketball team and on the tennis courts. Since leaving school she has continued her studies in art and music, and will maintain these interests after her marriage.

The Matsudairas will leave for Japan this month.

The home of the Prince and Princess has just been completed, and is within ten minutes' motoring distance of the Emperor's palace. Among the prized possessions of the bride-elect are several handsome pieces of silverware of Western design. These and a large silver bowl, presented to her at a tea given by members of the diplomatic corps, will occupy a prominent place in her home.

INQUEST TO BE HELD TOMORROW

Coroner Hart Will Investigate Death of D. M. L. Peterson, Bank Teller, Found Dead

An inquest into the death of D. M. L. Peterson, 506 Niagara Street, teller in the Canadian Bank of Commerce, Oak Bay Avenue and Foul Bay Road, will be held tomorrow by Corner Hart at the B.C. Funeral Parlors.

Peterson was found dead in the quarters above the bank by Miss S. Short, the janitress, about 8:20 o'clock yesterday morning. While in the act of cleaning out the rear of the premises, Miss Short heard the report of firearms in one of the upstairs rooms. On investigating, she found the body of Mr. Peterson and notified a passerby, who called the police.

Chief of Police John Fry and Detective Walter Calwell, in company with Coroner Hart, proceeded to the scene of the tragedy.

The body was found lying on the floor with a bullet wound in the right temple and a .32 automatic pistol in the right hand. The empty shell lay on the bed, while in the breech of the weapon was another cartridge. Two cartridges remained in the clip. The automatic was identified as the property of the bank.

Life was pronounced extinct by Coroner Hart and the body was removed to the B.C. Funeral Parlors.

Kitty McKay

By Nina Wilcox Putnam

The girl friend says when her kid starts yelling for hot cereal in the evening and there is none in the house, why, she generally borrows a neighbor's evening paper to provide one for him.

Nanaimo Visitors Entertained Here

Forty members of the Nanaimo Oliver Lodge of the Daughters of St. George attended the last regular meeting of Victoria Lodge No. 83. The occasion proved mutually interesting, the visiting sisters giving an excellently conducted drill under the supervision of Sister Stephenson. All the members took part in a flower fund march. After the formal part of the meeting there was music and dancing, and refreshments were served. A gift of flowers from Mrs. Savory was much appreciated. Mesdames Stephenson, Bain and others expressing thanks. The visitors spent the day sightseeing in Victoria.

"Did you ever play cards for money?" "Yes; but I never got it."

Phone 1670 For Quick and Courteous Service
Private Exchange Connecting All Departments

Hudson's Bay Company.

INCORPORATED 2ND MAY 1670.

Other Stores at Winnipeg, Yorkton, Saskatoon, Edmonton, Calgary, Lethbridge, Nelson, Vernon, Kamloops and Vancouver

H. B. C. Superior Optical Service
Eyes scientifically examined and glasses correctly fitted. All repairs handled promptly.
Mezzanine Floor HBC

Summer Needs Economically Priced

Visitors, Have You Made Your Purchases From Our Novelty Goods Section?

During this holiday season of the year there are many pleasant opportunities of giving little souvenirs, mementos of week-end or other hospitality. Our Novelty Goods Section has just such suggestions as you need.

Hand-Made Slippers of Hair Seal
Guaranteed hair seal and hand made, in a variety of pleasing styles. An acceptable and useful gift, suggestive of the West Coast. All sizes. Price, per pair $2.75

Sweet Grass Baskets
Indian-made baskets for shopping use; also in attractive shapes for sewing or candy baskets. Wide choice of pleasing color combinations. Prices from ..... 75c to $1.75

Women's Silk Handbags
Stunning little silk pouch style handbags, with highly attractive frames and superior interior fittings. Choose from shades of sand, sandalwood, canary, flesh, mauve, Nile and rose. One of these would make a charming gift for your hostess or to take home from your holidays. Price, each $3.75

Children's Hollywood Boxes
Square and oval shapes, in all colors. Fitted with strong handle and clasp, and with an attractive picture on the lid. Pleasing gifts for little playmates. Price, each 79c

Girls' Vanity Boxes
Well made little boxes, neatly lined and fitted with lipstick, powder box and coin purse. In all colors. Regular $1.75 for $1.59

—Main Floor, HBC

Silks, Wash Fabrics and Wool Fabrics

In An Assortment of Beautiful Weaves—Priced for Quick Clearance

Novelty Printed Silks
This is an exceptionally low price for these beautiful Printed Silks in many handsome designs.
Large choice of color combinations from which to choose in light, medium and dark colorings. Width 38 inches. Special, yard $1.50

150 Yards Rayon Silk Voiles at $1.49 a Yard
Printed in many charming designs and desirable color combinations. These Voiles will fashion into smart frocks and at a low cost. Width 36 inches. 150 yards only. Special, per yard $1.49

Wool Fabrics, Values to $1.98 for 98c a Yard
Included in the collection are 54-inch Flannels, 38-inch San Toy, 54-inch Armures, 54-inch Tweeds and other desirable weaves. Values to $1.98. Special Price, per yard 98c

Wool Fabrics, Values to $3.95, for $1.98 a Yard
Shown in weights for frocks, suits and separate skirts. Choose from Ottomans, Charmeens, Poplins, Kasha Cloths and Novelty Tweeds in mixture and plaid effects. Values to $3.95. Special Price, per yard $1.98

—Main Floor, HBC

Specials From Our Quick Service Notion Counter

Sport Nets
In correct shape and in all the wanted colors. Regular 25c. Special at 19c

Sport Visors
For the outdoor girl. These keep the hair tidy when you are without a hat. All colors. Regular 39c, for 25c

Infants' Rubber Pants
Natural color only and shirred at waist and legs. Regular 19c, for 10c

Rick-Rack Braid
In all wanted colors. Price, per yard 4c

Princess Pat Hair Nets
In all styles and colors. Price, each 9c
Or ..... 3 for 25c

Toe-Sox
To reduce your hosiery bill 80 per cent. They fit snugly and can't slip off. Per pair 14c

—Main Floor, HBC

The "Universal" Electric Washer

At the Special Price of $149.00

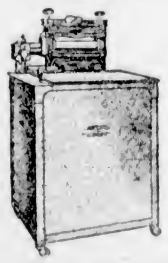

This wonderful labor-saving machine comes with a full guarantee for 5 years.

It washes thoroughly and quickly, the reversing movement preventing the tangling of clothes.

It saves time, money and physical strain, and it is easily obtained on monthly payments.

The "Universal" is the best possible sound investment.

Terms are so arranged that you CAN afford it and really you cannot afford to be without it.

$14.90 cash puts this machine into your home.

—Lower Main Floor, HBC

Remnants of Drapery Fabrics Half Price

A large selection of many useful lengths of fabrics which can be employed to good advantage in the home. Half Price Monday.

—Third Floor, HBC

Advance Fall Styles in Imported English Fur Felts

A superb showing of finest quality fur felts that feature off-the-face small brim flares and small cap effects, with tiny tucks and pleats. Some have two or three shades of felt introduced in set-in designs. These are shown in the new tawny beige shades. Very smart for wearing with the new travel coats. Moderately priced at $7.95

—Second Floor, HBC

Smart Wearing Apparel

At Tremendous Savings

If you are planning a week-end trip, or need a new frock for your vacation, it will be to your advantage to buy one or two at these low prices.

Dainty Summer Frocks
Dainty floral voiles, with new collars of white organdie or self material. Youthful styles, with short sleeves and full skirt. Ideal for garden parties, beach and afternoon wear. Sizes 16 to 20. Price $5.75

Printed Silk Frocks for Stout Figures
We have a wonderful assortment of beautiful frocks in the newest patterns of printed crepes and silks. Models suitable for the stouter figures. Shown in spot and conventional designs, with straight lines, and draped and pleated coat fronts. Sizes 42 to 46. Price $12.95

Novelty and Sports Coats in the Newest Styles
This is a coat event which you cannot afford to overlook. Tailored and novelty styles, with new scarf and cape effects. Select from rose, grey and blue mixtures. Sizes 16 and 18. Prices

$12.95, $15.95 and $21.95

—Second Floor, HBC

Two Wonderful Types of Radio Receivers

We can now make delivery of the new FADA 6 BATTERYLESS and the new improved RADIOLA MODEL 18 BATTERYLESS RADIO.

These two instruments represent the latest conception of trouble-free reception. The rich tone and quality, combined with simplicity of operation, make these instruments far superior to anything yet produced in Radio Receivers.

Come and see us about a demonstration in your home. Easy terms arranged.

—Lower Main Floor, HBC

Golfers, Attention!

Golf Club Sets
Special outfit, consisting of:
4 Carnoustie Clubs,
1 Staved Golf Bag, leather trimmed,
3 Assorted Golf Balls.
Complete for $8.95

200 Carnoustie Golf Clubs
Including all models in Iron and Wood Clubs, selling regularly to $3.00. Specially priced at $1.49

—Lower Main Floor, HBC

200 Yards Striped Awning Duck at 35c Yard

31 inches wide. An excellent quality and remarkable value for porch, camp, deck chairs and awnings. Regular 55c. Special, per yard 35c

—Third Floor, HBC

Imported Woollen Wear for Children Attractively Priced

Fine imported wool garments in which the little tots will be protected from the treacherous chilly winds without being overburdened, for these soft fleecy things are light and dainty, giving warmth without weight.

Little Tots' Knitted Wool Romper Suits
In assorted colors with contrasting trimmings. Sizes 1 to 3 years. Priced at $3.95

Little Boys' Wool Oliver Twist Suits
In white and combination colors. Sizes for 2 to 4 years. Price, suit $2.98

Little Girls' Fine Wool Jersey Frocks
With bloomers and kilted skirts. Colors are biscru, bois de rose, cherry, powder and almond. Sizes for 2 to 6 years. Price $3.95
Sizes for 7 to 10 years, price $4.95

Little Girls' Novelty Wool Pull-Overs
With polo collar and assorted trimmings. Shown in Nile, champagne and powder. Sizes for 2 to 6 years. Prices $2.98
and $3.95

Little Girls' Wool Sweater Coats
Only the finest of Botany wool yarns are used in the making of these smart little coats for little tots from 2 to 6 years. Shown in coral, heather, powder, sand, white and Nile. Priced at $2.98

Girls' Novelty Wool Cardigans
Many novelty and varied patterns in this assortment of Girls' Gay Wool Cardigans. Multicolored stripings and patterns are featured and they are knit from soft wool yarns and finished with V necks and fitted cuffs. Sizes for 8 to 14 years. Price $2.98

—Second Floor, HBC

Permanent Waving

By the Approved Method

Our up-to-date permanent waving machine eliminates all guesswork and there's no uncertainty as to results. Prices are quite reasonable. Phone 1670 for an early appointment.

Hairdressing in all its phases—Manicuring—and every facility for making the modern woman more lovely. Eight expert operators. Artistic Hair Goods made to order.

—Hairdressing Parlors Mezzanine Floor, HBC

Women's Sport and Tennis Oxfords Special at $1.49 a Pair

Heavy White Canvas Oxfords with thick crepe rubber soles; with or without heels. Price, per pair $1.49

—Main Floor, HBC

Women's High Grade Footwear at Reduced Prices

Comprising all the latest shades and materials; also featuring the most up-to-date styles.

Shown in blonde, beige, tan, black suede and patent leather, and styled in pumps, strap and tie effects. Choice of Cuban, Spanish and spike heels. Values to $12.00. Specially priced, per pair, at $7.45

—Main Floor, HBC

120 House and Garden Frocks at $1.59

There are three styles represented in this special purchase of House and Garden Frocks.

Figured, flowered and novelty patterns on good quality prints and tub fabrics on dark and light grounds. Round and V neck styles, belted and with contrasting trimmings. All desired shades. Sizes 36 to 42. Price $1.59

—Second Floor, HBC

Copeland Electric Refrigerators

A Help Toward Better Living and a Necessity in the Modern Home

No longer is it necessary to worry about the ice supply. With a Copeland your food is refrigerated perfectly, whether you are away from home a few days, a day or a week.

Copeland's manufacturing skill and production methods have placed its advantages and benefits within easy reach of the most moderate income.

Come in and let us demonstrate.

$27.50 Down. Easy Terms.

—Lower Main Floor, HBC

Women's Clubs and Societies

Mooseheart Legion

Under auspices of the women of Mooseheart Legion, Victoria Chapter 25, a garden party will be held at the home of Mrs. White, 808 Craigflower Road, on Wednesday from 3 to 6 o'clock. Afternoon teas will be served. Home cooking, miscellaneous articles an dice cream will be on sale during the afternoon. A peep into the future will be another attraction. A whist drive will take place at 8:30 o'clock in the evening, and good prizes will be given. All members and friends are asked to send in their donations to Mrs. White on Wednesday morning.

* * *

Welcome Club

The Y.W.C.A. Welcome Club, by invitation of Mrs. William Gladstone, held a very enjoyable picnic at her Summer home, "Bonnie View," Helmcken Road, overlooking Esquimalt Harbor, on Thursday. Tea was served in the garden, about fourteen members and friends enjoying the outing. Miss Bradshaw, general secretary of the Y.W.C.A., tendered a hearty vote of thanks to Mrs. Gladstone on behalf of the Welcome Club. Some walks and rambles in the neighborhood were enjoyed by the party before the return home.

* * *

Daughters of England

Lodge Primrose, No. 32, Daughters of England, will hold their annual picnic next Wednesday at McMorran's Landing, Cordova Bay. Two buses will leave the depot on Broughton Street at 11 a.m. and 1.30 p.m. Members are asked to notify the convener, telephone 2616L, which one they intend taking, also the number of children going. Transportation for members' children will be free of charge. Tea, sugar, milk and hot water will be supplied.

Victoria Student Wins Certificate

MISS AUDREY WOOD

Daughter of Mr. and Mrs. Sidney Wood, of Regina and Victoria, who recently won further musical distinctions as a pupil of Stanley Shale A.R.A.M., principal of the Dominion Academy of Music. She received her musical education in Victoria, passing the whole course of the Associated Board of the Royal Academy and Royal College of Music without a failure, and gaining a special certificate and a letter of congratulation from the secretary of the Associated Board for her "splendid record." She won her L.A.B. degree last year, and this year gained honorable mention in the final grade. Miss Wood is Canadian born.

Silver Tea

A silver tea will be held at the home of Mrs. J. R. Hartley, 1773 Ross Street, Foul Bay, on Wednesday, from 3 to 6 p.m. The tea will be in aid of the expense fund for delegates to the Dominion annual meeting, to be held this year in Edmonton, Alta., in October. All W.A. and church members and friends are cordially invited to attend.

* * *

Wilkinson Road L. A.

The Ladies' Aid of Wilkerson Road United Church have arranged for a garden party, which will be held on Monday evening, at Mrs. Conglaus' residence, Glen Road, near the church. Attractions for the occasion will include clock golf, quoits, fish pond contests and a community sing. Ice cream, tea and light refreshments will be served.

* * *

R. B. McMicking Chapter

The Robert Burns McMicking Chapter I.O.D.E. will hold an evening cruise on the Princess Patricia on Wednesday evening from 8 to 11 p.m. Dancing on the deck will be a delightful feature during the cool of the evening. Tickets can be obtained at the C.P.R. Ticket Office.

* * *

St. John's Guild

The members of St. John's Guild will hold a tea on Wednesday, August 8, in the garden of Mrs. L. A. Heisterman, 1521 Shasta Avenue. The proceeds will be in aid of the parish hall fund.

Keating Personal

Miss Grace Hanson has returned to her home, "The Nest," Giles Cross Road, after visiting with friends and relatives in Vancouver.

* * *

Miss Eva Ambrose is spending her Summer vacation at her home on Giles Road. Miss Ambrose is teaching at Galiano Island.

MR. JAMES KAY DIES

VANCOUVER, July 21. — Mr. James Kay, eighty-one, of Peachland, resident of the Okanagan Valley for twenty-one years, died Thursday at Jubilee Hospital, Vernon, according to advices received here.

Women's Institutes of Vancouver Island

SOUTH SAANICH

The South Saanich Women's Institute held a well-attended meeting in the rooms in Temperance Hall on Thursday evening, with Mrs. H. Lawrie presiding. The minutes of the previous meeting and a number of communications were read by Mrs. Styan. Among the latter was an invitation from the Junior Institute Club inviting the members of the senior institute to be their guests on Wednesday afternoon at Mount Douglas Park, where a social afternoon has been arranged in their honor. The party, including the mothers of the girls who are not members, will meet at the Temperance Hall at 2 o'clock and will go by car from there.

Mrs. R. E. Nimmo reported that the girls' home economics judging competition would be held in the institute room, Victoria, 202 Union Building, on July 26. Any girls under eighteen years of age are eligible to enter and are asked to be at the rooms on Saturday. The subjects to be judged are bread, cake, needlework and knitting. The winner in this will be sent to the Vancouver Fall Fair, where she will compete with other winners. Anyone wishing further information may receive it from Mrs. R. E. Nimmo, Saanichton.

Owing to the fact that the annual excursion of the South Saanich Farmers' and Women's Institutes has been set for Saturday, August 4, it was decided to change the date of the local Women's Institute picnic to Saturday, July 28, and to hold it at Island View Beach at 2 o'clock, when a programme of sports will be arranged and the usual picnic supper enjoyed. Mesdames Nimmo, Mosher and Styan were appointed as committee in charge of the sports programme and a jolly afternoon is anticipated.

The members were reminded that the coming Fall fair of the North and South Saanich Agricultural Society would be the sixtieth, and were urged to make it a greater success than ever by giving it their full support and exhibiting generously.

During the evening those present had the pleasure of hearing Miss McLennigan, of the Home Economics Branch of the Department of Education, Victoria, speak on the subject of "Home Economics as Taught in the Schools and Applied to the Homes." The speaker had full control of her subject and kept the members absorbed throughout the address. At the conclusion Miss McLennigan was accorded a hearty vote of thanks.

Upon adjournment of the meeting refreshments were served by the hostesses, Mesdames Warner, Sutherland and Bate. The next meeting will be on Thursday evening, August 16.

COLWOOD

Mrs. J. Hopwood, "Rosebank," entertained the members of the Colwood Women's Institute at her home on Friday afternoon to a delightful garden tea, which was served on the lawn overlooking the harbor. The hostess was assisted by Mrs. G. M. Piercy and the Misses J. Murray, M. Hopwood and A. Murray. The guests included Mesdames H. Parker, C. Goodall, R. Murray, W. Wishart, T. W. Spencer, J. Goodall, T. Godfrey, A. S. Burgess, A. Godfrey, G. M. Piercy, E. Parker, C. Carnegie, W. M. Brown and Miss C. Godfrey. Musical selections were enjoyed during the afternoon.

Parksville Personals

Mr. and Mrs. Millar and Mr. and Mrs. Norris, of Calgary, are the guests of Mr. and Mrs. George S. Abernethy for the next few days.

* * *

Mrs. D. L. McNeill has as her guests for a week her sister-in-law, Mrs. Riley, and Mr. and Mrs. Sydney Wood, of Edmonton.

* * *

Mr. and Mrs. R. C. Weld, accompanied by Colonel and Mrs. Nigel Bourke, have returned from their yachting cruise to Savary Island.

* * *

Mrs. T. Hirst has as her guests her brother and sister-in-law, Mr. and Mrs. T. Richards, of Wellington.

* * *

Miss Dora Ponsford, who is training at St. Joseph's Hospital, Victoria, is visiting her parents, Mr. and Mrs. G. W. Ponsford, French Creek.

* * *

Miss Eileen Cass has arrived from Victoria to spend a few weeks visiting Dr. and Mrs. L. T. Davis.

* * *

Miss Gladys Lomas and party, of Cowichan Lake, are camping in Parksville for a few days.

* * *

Miss G. Ponsford, accompanied by her sister, Miss Dora Ponsford, motored to Great Central Lake on Wednesday.

* * *

Mr. Richard T. Hall, of Messrs. Christy, Hall & Co., Ltd., Victoria, was a visitor to Parksville Thursday, en route home from a short holiday spent at Sproat Lake.

* * *

Mr. Gerrard, of Vancouver, was a business visitor to Parksville on Thursday.

* * *

Mr. and Mrs. Manson Griffis, of Seattle, entertained at a delightful party at the home of Captain and Mrs. Sutherland Matterson, French Creek, on Tuesday. The guests included Captain and Mrs. Matterson, Mr. and Mrs. Farnham Griffis, Mr. and Mrs. Crawford Green, San Francisco; Mr. and Mrs. N. A. Kennedy, Mr. and Mrs. Forbes, Mrs. Green, Mrs. Pinkard, Mrs. Filmore, Mrs. Carey, Mr. Harry Lee and Mr. Hodgins.

* * *

Among those staying at the Retreat, Craigs Crossing, are Mr. and Mrs. Snowden and family, of North Vancouver; Mr. and Mrs. Newton and family, of Vancouver; Mrs. Dobson and family, of Edson, Alta.; Mr. and Mrs. Brown and Mr. and Mrs. Rae, of Port Haney; Mr. and Mrs. W. Thomson, Nanaimo.

* * *

Mr. A. Shepherd, of the Shepherd Typewriter Company, Victoria, was a business visitor to Parksville on Wednesday, en route to Courtenay.

Arrived Sixty-Seven Years Ago

MRS. JANE McCURDY

Now of Seattle, who came to Victoria to live nearly seventy years ago. She is now ninety-five years old, but has a clear recollection of those early days.

There is a wonderful old lady living in Seattle who came out to Victoria when the place was little more than a fort. She is Mrs. Jane McCurdy, formerly Mrs. N. C. Bailey, and she is in her ninety-sixth year. She resides with her daughter, Mrs. D. C. Connover, and on June last celebrated her ninety-fifth birthday by going to see her son, Mr. F. J. Bailey, at Port Townsend, and holding a reception there, at which there were fifty or sixty guests present. The centre of attraction, Mrs. McCurdy enjoyed the afternoon very much, chatting animatedly with old and new friends, and recalling the days of long ago.

She came to Victoria on the Retriever, in 1861, on a visit to her sister. She was at that time Miss Janes Parker, and the only young girl on the boat. It was a long voyage, taking six months, for they sailed around the Horn, as most of the vessels did in those days. She recalls how much she enjoyed the trip. The weather was good, and the ship very comfortable. Besides, she had every attention from all the officers from the captain down. Particularly enjoyable was the short stay at Calleo, for some of the passengers were entertained on shore, and she was shown the interesting sights of the place by the gallant captain of the Retriever.

She remembers that they arrived in Victoria at night, and that there was only a narrow plank walk extending from the wharf along Government Street, and she thought she was still on the landing when they reached the hotel. But she liked Victoria when she saw it in the daylight. She thought it very picturesque and beautiful. Her visit prolonged itself, and, after she met Mr. Bailey, and he asked her if she would not remain and become his wife, she decided that she would be happier here than anywhere else in the world.

After the wedding they removed to San Juan Island, where her husband had a limekiln. His partner was Mr. McCurdy, and they were there for many years. She remembers the trouble over the boundary dispute, and that their own right to property was in question. She knew the officers of both camps, and they were all very friendly. She has many stories to tell of those interesting times.

Mrs. McCurdy is very well and active in spite of her great age. Her faculties are quite intact, and her memory especially clear. She has three children living—Mr. F. J. Bailey, of Port Townsend; Mrs. G. W. Anderson, Victoria, and Mrs. D. C. Connover, Seattle.

Weddings

GUTZMACHER—JENSEN

On Friday afternoon, at "Breadalbane," 2347 Windsor Road, the minister's residence, a quiet wedding took place when Rev. Dr. Campbell officiated at the marriage of Miss Anne Johanna Jensen and Mr. Hans Gutzmacher, both of Vancouver. The bride, who was unattended, was very pretty in a georgette frock and picture hat. After a honeymoon in Victoria, Mr. and Mrs. Gutzmacher will reside in the Terminal City.

FERGUSON—BELLINGE

Yesterday forenoon, at 1347 Pandora Avenue, the home of the bride's parents, a quiet wedding took place in the presence of intimate friends of the principals, when Rev. Dr. Campbell united in matrimony Miss Ethel Mary Bellinge and Mr. James Ferguson, both of Victoria. The bride, who was given in marriage by her father, was charming in a powder blue georgette frock and picture hat and was attended by her sister, Mrs. Guthrie. The groomsman was the bride's brother-in-law, Mr. Walter Guthrie. The bride's mother, becomingly gowned in black silk, was matron of honor. The couple left by the midday boat to spend the honeymoon at Vancouver, and the Sound and Mainland cities. On their return they will make their home in this city.

KENMUIR—McCRAE

NANAIMO, July 21.—A wedding of much interest locally took place in Brechin Church last evening, when Rev. Dr. Millar, of Stephen College, Edmonton, united in matrimony Miss Marion McCrae, fourth daughter of Mr. and Mrs. W. Paul, Brechin, to Mr. John Kenmuir, son of Mr. and Mrs. John Kenmuir, Five Acres. As the bride entered the church, "The Voice that Breathed O'er Eden" was sung, Mrs. Emery officiating at the organ.

The bride was given in marriage by her father, and looked radiant in a gown of white British figured satin with silver lace vest. She carried a bouquet of Ophelia roses and carnations. She was attended by her sister, Mrs. Elizabeth McDonald, who was becomingly gowned in an old rosewood georgette frock, with gold trimming. Her bouquet was of carnations and sweet peas. Agnes Kenmuir, dressed in pale green silk, Marian Eadie, dressed in pale green silk, and Ellen Cook, dressed in white silk and carrying baskets of roses and sweet peas, acted as flower girls. The groom was supported by his brother, Mr. David Kenmuir.

During the signing of the register, Miss Beth Emery sang "At Dawning." After the ceremony the bridal couple and invited guests repaired to the home of Mr. and Mrs. W. Paul, where a reception was held. Mrs. Paul, mother of the bride, attired in a blue figured silk dress, and Mrs. Kenmuir, attired in a black crepe dress trimmed with silver lace, received the guests. Refreshments were served from a decorated table which was centred with a beautifully ornamented cake.

Mr. and Mrs. Kenmuir are leaving this morning on a honeymoon to Victoria and the Sound cities, after which they will take up their residence in Vancouver.

WAGG—HOLT

The home of the bride's twin sister, Mrs. F. Hall, was the scene on Friday evening of a pretty wedding, when Rev. J. P. Westman united in marriage Ruth, youngest daughter of Mr. W. C. Holt, 540 Manchester Road, and Mr. Stanley J. Wagg, of Ilford, England. For the happy occasion, the house was decorated in pink and mauve flowers, and the couple stood under a handsome arch trimmed in the same shades.

Given in marriage by her father, the bride wore a French dress of pale blue georgette trimmed with beads and silver, with a coronet of rhinestones and orange blossoms in her hair. Her bouquet was a shower of Ophelia roses and carnations.

Her only bridesmaid was Miss Myrtle Pengelly, who wore a charming dress of peach georgette and carrted a bouquet of carnations and peach-colored gladioli and fern. The groom was supported by Mr. E. J. Roberts, of Ganges, B.C. During the evening, Mr. Frank Tupman and Mrs. Stanley Patrick sang solos, accompanied by Mrs. W. Harwood. Following the ceremony a reception was held at the house, sisters of the bride assisting in receiving. Mr. and Mrs. Wagg left on the midnight boat for Vancouver and the Sound cities, and will later make their home at Ganges. For traveling the bride wore a frock of blue crepe de Chine and French hat to match, and navy blue coat.

The out-of-town guests were Mr. and Mrs. Milligan, Sherby; Mr. D Harwood, Hornby Island; Mr. and Mrs. F. Wagg, Miss M. Pengelly, Miss E. Thornton, Mr. and Mrs. C. P. Roberts and Mr. and Mrs. E. Parsons, Ganges, B.C.

GIFTED SINGER IS BACK FROM ITALY

Mr. James Sherwood Dobbs, Victoria Boy, Who Studied Abroad, Will Give Recital

MR. JAMES SHERWOOD DOBBS

Word has been received by Mr. and Mrs. J. G. Dobbs, Gordon Head Road, that their son, Mr. James Sherwood Dobbs, is on his way home from Italy, where he has been studying music for the past four or five years.

Simultaneously with the announcement of Mr. Dobbs' forthcoming return comes the news that he is to give a recital at the Victoria High School on Friday, August 3, in connection with the Provincial Summer School for Teachers, which is now in progress. Through Mr. John Kyle, director of the Summer school, a request was sent to Mr. Dobbs to make this the occasion of his first appearance on the concert platform here since he went abroad to study, and a cable of acceptance has been received.

Mr. Dobbs is a Victoria boy, educated in Victoria's schools, and subsequently a student at the Cornish School, Seattle, before he went abroad. Although the beautiful character of Mr. Dobbs' voice is well known to his intimate friends and to a number of the musical people of the city, he needs some introduction to the larger public. Consequently the following notices from the Italian press of recent date, commenting on a programme which he gave in Rome on June 12, will have both interest and value to these people as well as to those who have followed his musical career:

The music critic of the Roman journal, Il Tevere, of June 13, says: "The concert given by the young Canadian tenor, J. Sherwood Dobbs, on June 12, at the Quirinette Theatre, was truly a success. In his difficult and exacting programme Mr. Dobbs' beauty of voice and artistic ability was persistently conspicuous. An audience which filled the auditorium applauded spontaneously, and many encores were demanded. After his singing of the Aria from 'La Tosca' he was given an ovation of a character which promises the singer a brilliant future."

La Maschere, of Rome, of the same date, contains a long and complimentary article regarding the recital. In this occurs the following sentences:

"The recital given by J. Sherwood Dobbs on June 12 was attended by a large and aristocratic audience. There were present many of the celebrated musicians, politicians, literary lights and people of high social position. It was an interesting concert vocally, and made a most favorable impression on the audience. . . . The applause given this sympathetic tenor was enthusiastic, sincere and well-deserved. In this first effort of Mr. Dobbs' career he certainly registered a success of the highest order. . . . His voice is of sympathetic quality, with an even register which proves that he has been trained in an exacting school."

The Messagero, another Roman journal, and The Italian Mail and Tribune, also at the same time published highly complimentary reviews of Mr. Dobbs' recital.

Ucluelet, Long Beach

Mr. and Mrs. G. A. Clothier, of Prince Rupert, were visitors at Long Beach on Sunday.

* * *

Mr. Ford, of Nanaimo, has been in Ucluelet for several days, a guest at the Ucluelet Hotel.

* * *

Mr. and Mrs. E. G. Ayliffe have been visiting Mr. and Mrs. Herbert J. Hillier for the past few days, and have left for their home in Port Alberni.

* * *

Mr. and Mrs. Pridham, of Port Alberni, have been visiting in Ucluelet as the guests of Mr. and Mrs. Thomas Tugwell.

* * *

Mr. W. Moore, of Port Alberni, has been in Ucluelet for some days.

* * *

A dance was held on Saturday evening in the Ucluelet Community Hall, a large number attending. The out-of-town guests were Mr. and Mrs. Pridham, Mr. and Mrs. E. G. Ayliffe and Mr. W. Moore, all of Port Alberni.

DANCE AT CORDOVA BAY

The Cordova Bay Recreation Club will hold a dance at the Little Arctic Pavilion tomorrow night. This is the second of a series of three dances given by this club prior to the regatta. The committee, under the direction of B. Chisholm, B. Bethell and G. Russell, has everything in readiness and all are assured of a good time.

RACING CHEQUE IS RECEIVED BY CITY

A cheque for $2,100 was received yesterday by D. A. Macdonald, city comptroller, from the Colwood Park Racing Association, the amount due the corporation for the use of the Willows race track, for a seven-day meet this year.

For Clear Vision
GLASSES

YOU can think better, work better, feel better in properly adjusted glasses. We handle all styles. Prices are fair.

H. S. Timberlake
Opt. D.
VICTORIA OPTICAL COMPANY
647 Yates Street, Between Douglas and Broad Streets. Phone 1523

Remodeling Sale

Now on. Prices slashed to limit, but we ask you to come now. Workmen have come sooner than expected, and we can carry on the sale only a day or two longer. Take advantage of this chance to buy

FURNITURE, BEDDING AND DRAPERIES REAL CHEAP

SMITH & CHAMPION
"THE BETTER VALUE STORE"
1420 DOUGLAS ST. NEAR CITY HALL LIMITED.

THE MARIONETTE 1001 Government Street

The House of Beautiful Things

HAVE you discovered this little bazaar of gay things? Here you will find all sorts of decorative articles to brighten up the dull-looking corners of the home.
Gifts from afar . . . beautiful, significant . . . each one selected for its distinctiveness.
Remembrances from a shop of gifts.
A visit to this shop will be a delightful experience even if no selection is contemplated, for it will acquaint you with all the individualities of the shop and with the unusual gifts that will meet your constant gift needs.

ANTIQUES

GIFTS FOR EVERY OCCASION FROM ALL OVER THE WORLD

Katherine Bowden
PROPRIETRESS

Phone 1744

Join Our Circulating Library and Read the New Books

Had CLEOPATRA Known the Benefits of a HOT OIL RUB

—her beauty, attractive as it was, no doubt would have been enhanced considerably. Women of today like this shop because of the pleasing service offered—for hair, face and hands.

Freer's Beauty Shop
740 Fort St. Phone 1519

"He had always been courteous . . . now he grew eager!"

"I can date the Change in his AFFECTIONS from that Night . . ."

Read what a lovely girl has written me. Wouldn't you like to make as wonderful a discovery?

By Mme. Jeannette de Cordet

"FORGIVE me if I reveal things that an utter stranger should hesitate to write to you. But you have helped me to happiness. Until a month ago Ed treated me just as he did many other girls on whom he occasionally called. He was courteous, but I never really meant anything to him.

"Then you gave me some advice. Through a Pompeian advertisement you told me where true beauty lay, and just how to discover and accentuate it. The words that particularly caught my attention were: 'You are a type. *Which* type depends—not upon the color of your hair and eyes—but upon the tone of your skin.' You said you would send a Booklet and Sampler, showing the shades of Pompeian Powder and Pompeian Bloom that have been blended for all the varied types; so that I could *see* the exact shade of each that my coloring calls for. Eagerly I sent for them . . .

Here's the Same Help for YOU

"Would you believe it? I can honestly date the change in Ed's affections from the night they arrived. 'You were never so lovely. What is it?' What joy to hear this from Ed's lips! But I didn't tell . . ."

Women everywhere are finding admiration . . . happiness . . . love . . . through these two amazing little guides to beauty. In the booklet are enchanting colored drawings of all types of beauty. *Yours is among them* . . . In the Sampler, glittering glass tubes contain five exquisite shades of Pompeian Powder. One of these shades—the booklet tells you which—holds new beauty magic just for you. Examine it. Feel its smooth richness. Made from the finest ingredients, Pompeian Beauty Powder is textured to give a satin finish and cling for hours. *Your* shade, with a glowing touch of Pompeian Bloom, will *bring out your* type—add to your skin a translucent loveliness . . . a new beauty . . . a radiance . . . you never *dreamed* you had.

For You—This Booklet that Shows Your Type This Sampler With Your Shade of Powder

Send today for my little wonder-workers. Let them do for you what they've done for other thousands. The ten cents merely helps cover the mailing cost.

Mme. Jeannette, Pompeian Company
Dept. 923-O2, 73 St. Ambroise St., Montreal, Que.
Please send me your Beauty Sampler and booklet, "Your Type of Beauty." I enclose 10c (coins or stamps) for packing and postage.
Name .....
Address .....
City ..... Prov. .....

POMPEIAN BEAUTY POWDER AND BLOOM — WHERever FINE COSMETICS ARE SOLD

Flyer Who Rescued Gen. Nobile From Death in Arctic Tells His Story

The whole world knows that a gallant young Swedish aviator, Lieutenant Einar-Paal Lundborg, now a captain because of his great feat, rescued General Nobile from the perilous and desolate camp the Italia's survivors made on the Arctic ice. But the details of this heroic accomplishment have not been given. Now, here, they are told by Lundborg himself, for the first time. He tells of his hazardous flight over the Arctic wastes, his amazing landing at the Nobile camp, the conditions he found there, his take-off with Nobile a passenger, and his subsequent experiences. The article below is the first instalment of Captain Lundborg's narrative. The other chapters will be published on consecutive days.

By CAPTAIN EINAR-PAAL LUNDBORG

Special dispatch by wireless and cable to the North American Newspaper Alliance.
(Copyright by North American Newspaper Alliance.)

ABOARD STEAMSHIP QUEST, AT SEA OFF SPITZBERGEN, July 21.—It was with great pleasure that the crew of my Fokker plane received orders, June 21, to begin landing and mounting our machine.

The ships Quest and Tanja were lying at Virgo Bay, Spitzbergen, and two Hansa machines were aleady at work searching for the missing men of the Italia's crew. But as no use had yet been found for the Fokker, the mounting of that machine had been temporarily discontinued.

Ice conditions were far from satisfactory at Virgo Bay and it was really no small job to get all equipment hauled ashore. Both lifeboats of the Tanja were converted into a raft. On this the body of the plane was landed, and later, two lower wings, one at a time.

It was a transport of fifteen hundred metres toward the edge of the ice which we had examined the previous day and found well suited as a mounting ground for the plane. Single parts of the Fokker weighed heavily. The upper wing alone weighed 450 kilos, and was sixteen metres long. Our task was far from light, but Carlson, Weibar, Gull and Nielsson, mechanics, joined the crews from the Quest and Tanja and gave themselves no rest until everything had been taken to land, so the mounting of the machine could begin.

When on the night of June 22, with the midnight sun shining brilliantly, No. 31—my machine—took to its wings for the first trial flight over the rocks, glaciers and fjords of Spitzbergen, echoing cheers were sent up from the deadly tired men who had helped in the work of mounting.

TEMPORARY BASE

After the motor and the radio had proved to be functioning excellently, and after I had made a half-hour's exploratory flight over the neighboring area, I landed on the eastern lowlands of Amsterdam Island. There I had planned to establish a base for the Fokker for the time being.

There was still plenty of snow, which was rather compact and quite good. So there really was not much more danger in starting or landing there than home in our own aerodrome.

When Lieut. Schyberg and I returned to the Quest at 2 o'clock in the morning, the Hansa machines had just returned from their reconnoitering flights to the district around Foyn Island. They brought back the good news that they had not only discovered General Nobile's camp on the ice, but had also succeeded in dropping various necessaries by parachute, such as food, tobacco, arms and small collapsible lifeboats.

Then the order came for my first task. It was thrilling enough to keep an old pilot awake the remainder of the night, despite two days' hard work.

The order was to land the next day at the camp Nobile had established. True, there was a task which was closer to the chief's heart—that was to send out the Fokker, looking for Amundsen and Malmgren.

But as the weather was the best possible, and as the Hansa machines had discovered a landing ground near Nobile's camp, the chief considered it best to fly while the flying was good.

DIFFICULTIES GREAT

It looked as if I would fail completely to remove the Fokker from Amsterdam Island to the original starting ground near Dane's Island. This removal was necessary because we had to take on gasoline. My mechanics had all night tried vainly to haul the heavy gasoline tanks over land. The beach was either full of stones or quite unapproachable because of vertical walls of ice three to four meters high. These were impossible to break through. When, with the aid of Weibar and Nielsson, I was able to drive the Fokker to a suitable starting ground, the skids dug themselves into partly-thawed snow a meter deep. Several times the machine tipped to a slant of 45 degrees with one wing deep in the snow and slush.

Finally, through the fine efforts of my fellow-workers, I succeeded in getting the Fokker on to a small hill. Then, with back seat empty, I started in such a way that the machine raised itself three meters above the slushy snowfield. I had my petrol tank filled at Dane's Island. At 8:45 o'clock on this Midsummer night I brought the plane to a small incline to get the best possible runway forward over the hill and then down toward the ice.

Fully loaded, with my observer, myself and the petrol, the Fokker weighed nearly two tons. When after an unexpectedly speedy start I had reached a height of some hundred meters, I saw that the chief's and Jacobsson's Hansas had gone up toward the Virgo Bay entrance. A few minutes later I had joined them, and all three machines were on their way east.

The intention was that the three planes should travel together until they had reached Hinlopen Straits. There Jacobssen should go down, whereupon the chief and I, without any intermediary landing, would proceed direct to Nobile's camp.

PLAN OUTLINED

I was to land there as quickly as possible, take up one of the marooned party and then hurry back to Hinlopen Straits. Meantime Jacobssen and Rosensvaerd were to have selected a place suitable for alighting, both for land and seaplanes, and there I was to deliver the first man rescued in order to return at once to the Nobile camp for the next man.

It is not easy to describe my impression of this first flight over a vast, desert-like inhospitable area. Everywhere I saw islands of drifting ice, great glaciers and steep bluish-green cliffs. East of Hinlopen Straits lay Northeast Land, a gigantic, evenly-sloping ice desert with a circle of tall, pointed, tent-shaped mountains, between deep fjords covered with firm ice.

I almost forgot my task looking at this wild and grand panorama. The hour was approaching 11 p.m., and the sun still hung high in the sky. Seals ducked hurriedly into their waterholes when now and again I went low over the ice to examine its fitness for landing.

The tracks of polar bears, big, round marks visible like a road at a distance of several kilometres, went from one water hole to another. Bears evidently found good meals at the seal holes. The great loneliness was thus not quite so devoid of life as it appeared from the heights.

At length we left the coast and steered toward Broch Island and Foyn Island. There was ice as far as the eye could see, but there was not one even ice plain where one could travel by ice boat. The ice desert was composed of gigantic heaps with here and there small canals or islands of ice. There was far too little foothold for landing.

Broch and Foyn Islands looked anything but inviting. They seemed like tremendous collossi of stone raised up from the ice. And now the vast pack ice was before us, pitiless, yet majestic.

What was the use of all our inventions if this ice got hold of us?

After about thirty kilometres' flight across the monotonous, broken and towering vastness of the pack ice, the chief's Hansa made a turn to the right.

"Look down there," the chief shouted.

I saw what looked like small pinheads. They were a couple of living human beings. A thin spiral of smoke lifted near them. A moment later a little tent came into view, some colored flags and a small mast with a banner at the top.

And now I also caught sight of a T-shaped landing mark which Nobile, following a request dropped to him, had set up to indicate a suitable landing place for my Fokker. Here it was, then.

The Hansa machine made some big swings around the camp at a good height, and I tried to go down on the icefloe which formed the most northerly landing place I had ever selected.

Lundborg's next article will describe his landing at Nobile's camp and the conditions he found there.

A Dramatic Episode in History of Arctic

NO more dramatic episode is recorded in Arctic exploration than the rescue of Captains Mariano and Zappi (upper left and right), and the reported recovery of the body of Dr. Finn Malmgren (top centre), by the Russian ice-breaker, Krassin. The trio set out on foot after the Italia disaster, in an attempt to bring aid to their comrades. The Krassin (lower left) effected their rescue after the Russian aviator, Chukhnovsky, had flown over their ice floe and carried news of their location to the ice-breaker's captain. The drawing above is the conception of Louis Biedermann, famous artist, of the dramatic scene which greeted Chukhnovsky as he descended to within a few feet of the victims and waved reassuringly to them.

FLOWER DISPLAY FEATURE OF MART

Showing of Florists and Nurserymen Is Outstanding — Supplies Are Noticed in All Lines

Abundant supplies in practically every line of produce were disposed of at the weekly Public Market yesterday morning. This was due no doubt to the improved packing and display as much as to the large number of city and rural patrons.

Otherwise the outstanding feature was fine display put up by the florists and nurserymen. Carnations carried off honors in the cut flowers and were selling at fifty cents a dozen, while phlox, silpiglosis and statice were next in line, selling at twenty-five cents a bunch. Gladioli, of beautiful colors, were disposed of at fifty cents per dozen. The usual run of pot plants were on display and were marked from twenty-five cents per plant and up. Sweet peas were again conspicuous and could be had in large quantities.

Egg quotations in the poultry section took a jump upwards, and yesterday showed an increase of five cents in all classes. Extras were selling at forty-five cents or two dozen for eighty-five cents; firsts, forty-three cents; pullet extras, thirty-eight cents or two dozen for seventy-five cents. Pee wees were back on the market after a long absence and were going at thirty cents a dozen. The poultry prices showed little or no change and were: Fowl, for boiling and roasting, twenty-five cents; chickens, forty-three cents; ducks, forty-five cents, and broilers, thirty-five cents per pound.

The everbearing strawberries have replaced the standard variety, and there are signs that raspberries, blackberries and cherries are nearing their end. Black currants were quite plentiful and of a large size. Tomatoes are becoming more plentiful and are selling from fifteen to twenty-five cents per pound.

Vegetable prices noticed were as follows: Celery, ten to fifteen cents per bunch; horseradish, fifteen cents per pound; rhubarb, five cents a pound; lettuce, ten cents a head; cabbage, ten to fifteen cents a head; cauliflower, ten to twenty cents a head; leeks, five cents a bunch; parsley, five cents a bunch; green onions, five cents a bunch; new potatoes, ten pounds for twenty-five cents; carrots, five cents per bunch.

There was a young girl who one
point always stressed:
She obeyed style's decree to the
dot;
She thought when she walked
down the street she was
dressed—
But the spectators saw she was
not.

Doctor: "Well, do you find that your memory is improving under treatment?"

Patient: "Not exactly, but I can frequently remember that I have forgotten something if I could only remember what it is."

The Chinee: "Quick! You come quick; those Jap boys are hitting us!"
Aunty League: "Well, hit 'em back."
The Chinee: "We did that first!"

—Western Mail, London

CUSTOMS RULES AID TO TRAVEL

Boundary Between United States and Canada Is an Easy One to Cross

Tourists enter Canada with an ease and freedom from annoyance that is a constant source of wonder to old-world visitors. Along the 3,000 miles of frontier separating Canada from the United States automobiles stream across the border with seldom more than a few minutes delay. The expeditiousness with which visitors to Canada clear the Canadian customs is in part due to the fact that many of the tourists are now thoroughly acquainted with the formalities at border points and come prepared with the necessary particulars regarding their automobiles and equipment so that the forms may be quickly filled cut and verified by the customs officials. Tourists may fill out these forms themselves or receive assistance from customs officers free of charge.

To make the requirements of the Canadian customs still better known the atural Resources Intelligence Service of the Department of the Interior at Ottawa has recently prepared in co-operation with the Department of National Revenue a summary of customs' regulations entitled "How to Enter Canada." Canadians who have friends or relatives whom they expect to visit them could perform an appreciated service by having this publication forwarded to the intending visitors.

FREEDOM RECIPROCAL

The reciprocal freedom which exists as regards tourist travel between Canada and the United States is exemplified by the fact that no passports are required. Automobiles for purposes of health or pleasure are entered into Canada duty free on permits of sixty days, which may be extended to ninety days. For longer periods up to six months a bond for the amount of duty and taxes ordinarily payable on the car is required, but this detail may be conveniently arranged through a customs broker or directly with an incorporated guarantee company authorized to do business in Canada. Pleasure boats may also be entered on permit without duty and are allowed to remain in Canadian waters until October 1.

The privileges of freedom from duty or deposit extend to the tourists' guns, rifles, fishing tackle, golf clubs, tennis racquets and cameras, where these have been previously used and are brought into Canada for health or pleasure. On other items of tourist outfit for personal, use such as canoes, outboard motors, tents, camp equipment, phonographs, radios, musical instruments, etc., a sum of money equivalent to the duty and taxes is deposited with the customs' officer and this is refunded if the articles are identified and exported outwards within six months.

TOURISTS' OUTFITS

The freedom of the Canadian customs as regards tourists' automobiles and outfits is exemplified in another way in that irrespective of the port of entry the tourist may leave Canada by any other port he chooses. He may enter at the East coast and have his automobile and outfit checked out at the Pacific coast just as conveniently as if he had returned to the point of entry. And his automobile licence is good all along the way. The licence of any one of the United States is valid for a generous period in every province in Canada, the duration of this privilege varying in the different provinces.

In respect to Canadians entering and touring in the United States similar privileges exist. Nowhere in the world is there a boundary line where there is less inconvenience for the tourist. When on the road he is an international figure who crosses and recrosses the boundary line at will, with extremely little bother or delay, and he is welcomed in either country.

JOSEPH DAVID GOES TO JAIL

Joseph David was sentenced by Magistrate George Jay in the Provincial Police Court yesterday to three months' imprisonment for being the keeper of a disorderly house at Sidney, and was fined $300 on a charge of keeping liquor for sale, or three months' imprisonment in default of payment, such imprisonment to begin at the expiration of the first sentence.

40 Xmas Gift Patterns To Work NOW—

LEISURE moments give double satisfaction when your fingers are busy with embroidery. And you save yourself exhausting shopping, worry, bother and bills next December if you work exquisite gifts that cost so much to buy but so little to make—NOW. Embroidery is very easy to learn and the simplest stitches are often the most effective. Special Directions for Beginners are included in CLARK'S EMBROIDERY BOOK No. 2 containing 40 designs and hot-iron patterns for charming, unusual, useful gifts that will wear and wash almost indefinitely, if you use CLARK'S ANCHOR STRANDED COTTONS — rich lustrous thread, guaranteed fast-to-washing in a wide range of exquisite shades and so much easier to work. A FREE "untangle" skein is given away with every copy of CLARK'S EMBROIDERY BOOK No. 2. Give coupon below and ten cents to the nearest store that sells and recommends Clark's Anchor Cottons or mail direct to us.

The Canadian Spool Cotton Co.
13 Read Building, Montreal
Herewith 10c. for Clark's Embroidery Book No. 2, and a free skein of Clark's Anchor Stranded Cotton.
Name.....
Address.....
16-28

Valeteria

It Shapes Your Suit While It Presses

If you were to visit any famous clothing manufacturer you would see suits being *shaped*.

And that's what we do for your suits with our new Valeteria pressing method—not only do we press your clothes—we *shape* them on special presses just as was done when they were made. The collar will fit; the shoulders will set snugly; the style is restored to the chest and waist, and the trousers will hang properly.

Phone us for this service. You'll find it to your liking.

PHONE 717

Victoria Dye Works
Dry Cleaners and Dyers

Bacardi

Use Bacardi for your cocktails—a more healthful product—and internationally famous for its purity, flavor and quality.

BACARDI COCKTAIL—In cocktail shaker with plenty of ice, one small wine glass of BACARDI, half this quantity of grape fruit juice—or preferably the juice of half a lime—sweeten to taste, shake well, strain and serve.

COMPANIA "RON BACARDI," S.A.,
Santiago de Cuba and Havana

....makes the most piquant of all cocktails

This advertisement is not published or displayed by the Liquor Control Board or by the Government of British Columbia.

Military Intelligence

NO. 1 COMPANY, 11TH M. G. BN., C.M.G.C.

All members of the company are requested to attend a meeting to be held in the Lecture Room at 8 p.m. Tuesday, July 24, 1928.

W. A. R. HADLEY,
Major, Commanding No. 1 Co.

WHY ARE CIVILIZED RACES DISEASED?

Silly question? No, for savages are not diseased. Neither are the Carthusian monks in Surrey, England, the natives of Hunza, in India, or of Northern Nigeria in Africa.

Dr. Robert G. Jackson in his book, "HOW TO BE ALWAYS WELL," tells why: the same wrong living habits that caused himself to almost die at fifty, when the great Sir William Osler said he'd die inside four months.

Foods ought to be alkali-formers, but civilization's foods are acid-formers, and acid-forming foods cause disease.

To avoid death, Dr. Jackson lived for two whole years upon alkali-forming Roman Meal (in which is 25% flaxin, possessing unique food properties) at which time he was entirely well. Write for new uncooked Roman Meal recipe and a copy of his free booklet, "HOW TO KEEP WELL," to Dr. Robert G. Jackson, 315 Vine Avenue, Toronto (9), Ont. (Advt).

Dependable Service

Fresh Daily
From your Store or at your Door
"Fourex"
Bread and Cakes
CANADIAN BAKERIES LIMITED

FRIGIDAIRE—THE CHOICE OF THE MAJORITY

Frigidaire-equipped Stores
keep food better and sell it faster

IT pays to patronize merchants whose stores are equipped with Frigidaire automatic refrigeration. In such stores foods are kept fresh, delicious, wholesome. And the merchant is able to sell at lower prices by having Frigidaire. For not only does he have more efficient refrigeration, but he has it for much less than the cost of refrigerating with ice.

There is a Frigidaire unit for every refrigeration requirement, large or small. And additional Frigidaire units can be easily added as the business expands.

Because of its quiet operation, low current consumption and absolute dependability, Frigidaire has become the standard refrigeration of stores just as it leads in homes, apartments and public buildings. The cost of installing Frigidaire automatic refrigeration is low . . . due to the economies of General Motors buying power and huge production. And payment terms are easy.

Merchants are invited to visit our display rooms . . . or telephone for our representative to call.

Frigidaire for the Home

In addition to its commercial uses, Frigidaire is made in a wide range of household models, featuring new Tu-Tone cabinets of exquisite beauty and the Frigidaire cooling unit which converts your present good ice-box into a Frigidaire. Complete cabinet models at very low prices, delivered in your home, ready to plug into any electric outlet.

For Hotels
Markets, Restaurants, Delicatessen, Groceries, Drug Stores, Floral Stores, Factories, Hospitals, Homes and Apartments.

FRIGIDAIRE
PRODUCT OF GENERAL MOTORS

Bruce Robinson Electric (B.C.) Ltd.
544 Howe Street, Vancouver, B.C.
720 Yates Street, Victoria, B.C.

BABE RUTH HITS THIRTY-NINTH HOMER OF SEASON

Victoria and Cowichan Win in League Cricket

Former Play Close Match With Albions, Winning by One Wicket—Five C's Fall Victims to Up-Islanders—Matthews Makes 98 Not Out

Victoria added to their points in the cricket league standing yesterday by defeating the Albions, 183 for nine wickets to 171, and the Five C's sustained another defeat at the hands of Cowichan, who scored 197 to 118.

At the Jubilee Hospital, where the first match was played, the Albions were the first to bat, and Clack and the brothers Freeman contributed largely to their respectable total of 171 by fine forcing innings. The feature of this part of the match was the catch by Ismay of Adams' red-hot drive to mid-off. Victoria started not too well, and only the masterly display of batting by Cocks, who was still undefeated at the close of play, won for them. He found an able supporter in D. L. Gillespie, who collected 35 without giving a chance. Grant was unluckily l.b.w. when he appeared nicely set.

The Albions' fielding was very smart, the catches which dismissed Meredith and J. H. Gillespie being quite in the county class. It was a very interesting game, fought to a finish.

The feature of the match at Beacon Hill between Cowichan and Five C's was the innings for 98 not out played by Matthews, of Cowichan. Baiss also played a very good innings, making 45. The Five C's batsmen were none of them quite so successful in "collaring" the bowling, although good innings were played by Hanson, Eden Quainton and Lea. Baiss and Rhodes bowled throughout the innings. The full scores follow:

ALBIONS

E. Parsons, b A. W. Cocks	4
N. J. Pite, b J. H. Gillespie	10
W. Blythman, b E. W. Wilkinson	2
E. D. Freeman, st Grant, b E. W. Wilkinson	40
A. H. Adams, c Ismay, b E. W. Wilkinson	7
S. W. Barclay, b E. W. Wilkinson	0
C. J. Clack, c Wilkinson, b F. Barber Starkey	31
W. D. Freeman, st Grant, b J. H. Gillespie	45
G. B. Hope, b J. H. Gillespie	15
J. Oakman, c Saxton-White, b E. W. Wilkinson	9
F. Jordan, not out	2
Extras	6
Total	171

VICTORIA

E. Paulding, b Jordan	0
A. W. Cocks, not out	67
J. F. Meredith, c Blythman, b Parsons	6
N. Wilkinson, c E. D. Freeman, b Jordan	9
E. W. Ismay, b Jordan	17
G. C. Grant, lbw, b W. D. Freeman	25
J. H. Gillespie, c W. D. Freeman b Parsons	14
F. Barber Starkey, st Pite, b Parsons	0
F. Saxton-White, c Barclay, b Parsons	2
D. L. Gillespie, lbw, b W. D. Freeman	35
Extras	9
Total for 9 wickets	183

W. E. Wilkinson did not bat.

BOWLING ANALYSIS

Albions

	O.	W.	R.
A. W. Cocks	4	1	9
E. W. Wilkinson	11	5	54
J. H. Gillespie	7	3	40
E. W. Ismay	4	0	22
F. Barber Starkey	3	1	30

Victoria

	O.	W.	R.
F. Jordan	11	3	54
E. Parsons	13	4	43
E. D. Freeman	5.1	1	38
W. D. Freeman	8	1	30

COWICHAN

A. E. Green, b Lea	7
E. W. Carr-Hilton, run out	9
A. E. S. Leggatt, c Quainton, b Hanson	18
G. G. Baiss, c Lea, b Attwell	45
A. B. Matthews, not out	98
F. C. Williams-Freeman, lbw, b Attwell	1
H. A. Rhodes, b Lea	8
R. E. Barkley, lbw, b Hanson	1
P. Wilkinson, lbw, b Hanson	0
D. V. Dunlop, b Lea	0
J. Y. Copeman, lbw, b Attwell	10
Total	197

FIVE C'S

E. J. D. Hanson, b Baiss	22
C. M. Galt, b Rhodes	2
Eric Quainton, b Baiss	12
W. H. Pendray, c Matthews, b Rhodes	4
E. Butterworth, b Baiss	1
Eden Quainton, st Matthews, b Rhodes	31
H. Edwards, c Copeman, b Rhodes	5
P. C. Payne, c Copeman, b Rhodes	12
A. Lea, c Matthews, b Baiss	21
C. Piliar, not out	1
A. Attwell, st Matthews, b Rhodes	0
Extras	7
Total	118

BOWLING ANALYSIS

Cowichan

	O.	W.	R.
Lea	11	3	72
Hanson	10	3	65
Pendray	6	0	35
Attwell	5.4	3	25

Five C's

	O.	W.	R.
Baiss	10	4	38
Rhodes	9.5	6	73

HARRISON TO MEET DRANGA

Former Defeats Sellers, While Latter Accounts for Turenne in Semis of Washington Tennis

MARIE McNAB LOSES TO MARION HUNT

SEATTLE, July 21.—Bradshaw Harrison, of San Franscico, and Melvin Dranga, of Seattle, won the right to meet in the final round of the Washington State tennis tournament today when they won from their semi-finalist opponents.

Dranga won from Leon de Turenne, 1925 champion, and ranking Northwest player, in three sets 9-7, 6-2, 6-4. Bobby Sellers, University of California freshman, who is ranked No. Two on the Coast, went down in defeat before Harrison. Nearly prostrated by the heat he was forced to default when he wrenched his back. The score at that time stood for Harrison at 2-6, 6-4, 4-3.

Three championships were decided today. Joe Coughlin, California State junior champion, annexed the Washington title when he eliminated Jack Cosgrove, also of San Francisco, by a score of 2-6, 6-3, 6-0, 7-5.

Marion Hunt, Pacific Coast girls' champion, carried off Washington State honors by defeating Marie McNab, Vancouver, B.C., 6-3, 6-1, and Sammy Lee, of Berkeley, carried away the boys' singles title when he defeated Seward Yeaton, of Seattle, 6-2, 6-2.

In the women's doubles semi-finals, Mrs. Gross and Marion Hunter, of San Francisco, conquered Marion Hunt and Mrs. Leachman, of Vallejo, Cal., 6-4, 6-0, while Ethel Burkhart and Josephine Cruickshank, of San Francisco, eliminated Ellen B. Backland, Seattle, and Kathleen McMahon, Ellensburg, 6-1, 6-1.

Old Country Cricket

LONDON, July 21. — Tea-time scores in English cricket today:

Middlesex vs. Nottinghamshire—Middlesex, 289.

Surrey, 219; Lancashire, 66 for one wicket.

Kent vs. Derbyshire—Kent, 293 for six wickets.

Yorkshire vs. Essex—Yorkshire, 310 for four wickets.

Warwickshire vs. Hampshire—Warwick, 277.

Sussex-Northamptonshire — Sussex, 333 for three wickets.

Gloucester-Glamorgan — Gloucester, 247 for nine wickets.

Worcester, 77; Leicester, 169 for two wickets.

Hopes to Beat Wright At Olympic Sports

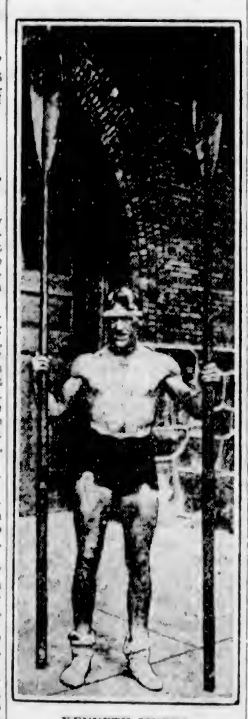

KENNETH MYERS

The Reading railroad locomotive fireman who will represent the United States in the single sculls event at the Olympic Games in Amsterdam, says he is going abroad with no superstitions. Myers, who is a member of the Bachelors' Barge Club of Philadelphia, said he was trusting to his condition and experience to carry him to victory over Joe Wright, Jr., the Canadian, who won the Diamond Sculls on the Henley course in England recently. "It has always been my ambition to beat him," said Myers. "I only met him once and he beat me. That was at Wyandotte. I think I will beat him in the Olympics." Myers has rowed at the Canadian Henley for several years. He defeated Walter Hoover for the right to represent Uncle Sam at Amsterdam.

Clay Pigeon Shoot

The Victoria Gun Club will hold its regular monthly clay target shoot at the Colwood trap grounds this morning, commencing at 10 o'clock. It is hoped a large attendance will be present. Ammunition can be obtained on the grounds.

BARRED FROM DAVIS CUP — — — *By Ripley*

Speed and Donaldson Win Senior Doubles at Portland Regatta

PORTLAND, Ore., July 21.—The senior four-oared race, the feature event of the annual two-day regatta of the North Pacific Association of Amateur Oarsmen, was won by Vancouver (B.C.) Rowing Club today, when the Canadians went over the standard Henley course in 6:45. The crew was made up of Mason-Rooke, Vernon Furber, F. Smith and A. Bergmann.

Portland won the senior singles today in 10:34, and the honors in the senior doubles event went to Victoria, B.C., when A. Speed and A. Donaldson swept their shell over the course in 9:47.6.

Orlo Kendall, of Portland, won the quarter-mile dash for scullers with the time of 1:40 for the distance.

Everett Wins Twin Bill With Victoria Capitals

American Balltossers Grab Ten-Inning Battle by 9-7 Score—Capture Honors in Nightcap by 5-3 Count—Good Crowds Witness Games

Victoria Capitals dropped a twin bill to the visiting Everett baseball nine at the Royal Athletic Park yesterday. The Americans carried off the honors in the ten-inning matinee attraction by a 9-7 count, and then came back in the evening and won the nightcap by a 5-3 score. Good crowds witnessed the games.

The afternoon performance stole the spotlight from previous baseball games in the capital city when Everett, after being behind for seven innings, came out and tied the count in the eighth and forced the issue to an extra frame only to walk off with a 9-7 verdict.

Capitals drove over their first runs in the third session when, with the sacks loaded, "Heb" Cummings laid a timely single through shortstop and sent three runners across the home plate. Locals added a lone counter in the next frome on a sacrifice bunt by Bill Moore and a couple of boners by the visiting second baseman.

EVERETT NETS FAIR

Everett sent their first runners around the cushions in the first of the fifth when Christy hit the left field fence with a hot two-bagger and drove in two runs.

The Americans sent over another pair of runs in the sixth when, with the sacks loaded, Bill Moore dropped a couple of Dangerfield's low balls in a row.

Capitals took a one-run lead in their half of the fifth, with Cummings again in the limelight. Dunn singled, was sacrificed along to second by Jack Bacon, and came home on Cummings' single to left field.

Everett came right back in the first of the eighth and drove over the tying run. In the next inning each of the teams retired in quick order.

In the extra frame the visitors bunched four hits to drive in a corresponding number of runs. Capitals made a bold bid to pull the game out of the fire, but their three hits only netted them two runs.

Ward, who worked for the visitors, although erratic at times, heaved good ball in the pinches. He seemed to delight in getting into tight holes and then breezing his opponents at the critical moment. He breezed ten of the local sluggers and held them to nine hits.

Jimmy Dangerfield struck out ten but was clouted for fourteen safeties.

Short score:	R.	H.	E.
Everett	9	14	6
Victoria	7	3	3

Batteries—Ward and Warrington; Dangerfield and Moore.

SECOND GAME

Driving over three runs in the second game in the first inning, Everett stayed out in front all of the way and won the evening encounter by a 5-3 score. Herb Cummings gave the cash customers an added thrill when he lifted the horsehide over the left field fence in the seventh with no one on.

Whitney, sixteen-year-old twirler from the Americans' camp, went to the mound in this struggle and, after holding the Capitals hitless for three innings, asked to be relieved. Ward, who worked in the afternoon, was sent in and performed very creditably. He sent six of the locals back to the dugout with his benders while he allowed but three hits.

Jack Curtis, veteran moundsman, went the route for the Capitals, striking out two and allowing nine safe hits.

Short score:	R.	H.	E.
Everett	5	9	3
Victoria	3	3	5

Batteries — Whitney, Ward and Pollock; Curtis and Bowden.

Umpire—"Alle" McGregor.

TODAY'S GAME

Capitals will journey to Chemainus today to meet the Up-Islanders in an important game in the Vancouver Island Baseball League schedule. Norm Forbes, first choice twirler, will do the heavy work in this game.

WINNIPEG CREWS KEEP LIPTON CUP

Retain Trophy for Third Year in Succession by Wide Margin—Peg Eight Win Senior

WINNIPEG, July 21.—With a brilliant triumph in the senior eights, the last event of the day, Winnipeg Rowing Club, for the third year in succession, maintains possession of the Sir Thomas Lipton trophy emblematic of the Northwest Rowing Association regatta championship. With a total of 190.75 points, the Manitobans finished today with a lead of 93 points over St. Paul. Minneapolis was third, Kenora fourth and Regina fifth.

St. Paul proved worthy competitors and won several of the major events. Today the members of the Minnesota Rowing Club captured the junior doubles and placed second in the senior eights.

The Winnipeg oarsmen were second in the junior doubles, won the bantam fours, the senior single, senior double, and senior eight.

COM. WILLINGHAM THANKED FOR FINE EDITION ON GOLF

The Sporting Editor of The Colonist is greatly indebted to Commander K. C. Willingham, R.N., for his valuable present of the 1928 edition of "Golf Clubs of The Empire" and "British Golf Clubs by Road and Rail." This splendid book describes in detail the courses throughout the British Empire, and has several fine views of courses in this city. In addition to the descriptions of the various courses, the rules and various champions are published in addition to a large amount of other useful golf information.

HORNSBY JUMPS UP SIX POINTS

Rogers Passes .390 Mark Again by Smashing Out Double and Two Singles Against Reds

Rogers Hornsby took another jump upward in the "Big Six" batting lists, lifting his mark six points to .394 by pounding Donohue for a double and two singles yesterday as the Braves threatened the Reds. Paul Waner, Hornsby's nearest rival, was the while slipping back to .370 getting only two hits in nine times at bat in the Brooklyn-Pittsburgh double-header.

ROGERS HORNSBY

Babe Ruth got nothing but his thirty-ninth home-run off Ed. Walsh, Jr., in New York, but that was sufficient to win a ball game for the Yankees, even though it did cost the Babe a percentage point. Harry Heilmann had another fruitless afternoon at Washington, while Ty Cobb and Frank Frisch remained out of the game.

The standing to date:

	G	AB.	R.	H.	Pct.
Hornsby, Braves	80	282	60	111	.394
P. Waner, Pirates	85	335	74	124	.370
Frisch, Cards	80	309	64	102	.330
Cobb, Athletics	82	331	49	109	.329
Ruth, Yankees	89	306	98	96	.318
Heilmann, Tigers	88	325	44	92	.280

HOME RUN STANDING

Home runs yesterday in the major leagues follow:

Ruth, Yankees	1
Fox, Athletics	1
Simmons, Athletics	1
Hauser, Athletics	1
Dykes, Athletics	1
Beck, Cubs	1
Hafey, Cardinals	1
Whitney, Phillies	1
Leach, Phillies	1

The Leaders

American League—	
Ruth, Yankees	39
Gehrig, Yankees	19
Simmons, Athletics	19
Hauser, Athletics	15
Blue, Browns	10
Brannon, Browns	9
Lazzeri, Yankees	9
National League—	
Wilson, Cubs	22
Bottomley, Cardinals	20
Bissonette, Robins	18
Hornsby, Braves	16
Harper, Cardinals	13
Hafey, Cardinals	13
Hurst, Phillies	12
League totals—	
National League	369
American League	326
Grand total	695

Doctor Will Make Study of Athletes

TORONTO, July 21.—Dr. C. H. Best, well-known Toronto doctor, who collaborated with Dr. F. C. Banting in his discovery of insulin, has been sent by the Connaught Laboratories to the Olympic Games to study the effect of exhaustion of athletes. Dr. Best has, in connection with his work at the Connaught Laboratories, already made considerable study in this line at Toronto University.

Pennant Progress

NATIONAL LEAGUE

	W.	L.	Pct.
St. Louis	57	33	.633
Chicago	54	38	.587
Cincinnati	52	39	.571
New York	47	36	.566
Brooklyn	46	42	.523
Pittsburgh	43	42	.506
Boston	25	58	.301
Philadelphia	22	58	.275

AMERICAN LEAGUE

New York	67	23	.744
Philadelphia	56	35	.615
St. Louis	47	49	.505
Chicago	42	49	.462
Cleveland	40	51	.440
Washington	39	51	.433
Boston	35	51	.407
Detroit	35	53	.398

COAST LEAGUE

Hollywood	14	5	.737
Sacramento	15	5	.750
Los Angeles	10	10	.500
San Francisco	10	10	.500
Oakland	10	10	.500
Mission	9	11	.450
Seattle	8	13	.316
Portland	5	15	.250

Marjorie Leeming Wins Opening Match in East

Local Net Ace Defeats Toronto Woman in Canadian Championships—Ryall and Shields Also Advance in Play

TORONTO, July 21.—British Columbia's entries were well placed today in the opening matches of the Canadian lawn tennis championships. T. O. Ryall, of Vancouver, defeated Richard Wix, of Toronto, 6-3, 6-3. Gordon Shields, of Vancouver, defeated G. D. Brown, Toronto, 6-2, 6-2.

Miss Marjorie Leeming, of Victoria, defeated Mrs. D. M. Garrett, Toronto, 6-1, 6-4.

Tennis fans remarked on the very strong, all round form shown by Ryall. Mrs. Garrett proved a serious contender against Miss Leeming, putting up a stubborn game in the second set. An exhibition doubles was played with Gordon Shields and T. O. Ryall, Vancouver, paired against Dr. Arthur Ham, Toronto, and Walter Martin, Regina. Ham and Martin winning a close three-set match by 6-3, 4-6, 6-3. Most of the matches today were between local people.

Play continues on Monday.

Never has there been such an impressive entry list in any Canadian tennis tournament as that posted this morning in the men's singles event. There are eighty-nine entries, which include thirty from outside points.

Old-Timers Will Tackle Canadians Tomorrow Night

OLD-TIMERS and the league-leading Sons of Canada baseball teams will tangle tomorrow night at the Royal Athletic Park, commencing at 6:15 o'clock in what promises to be an interesting struggle. In the last two starts, each of the squads has come through on top, and tomorrow's fixture will see both after the odd game.

McDonald will start for the veterans, while Johnny Kerr has been selected to do the heavy work for the natives. Both teams will be at full strength.

MANY STARS COMING FOR B. C. TENNIS

Provincial Championship Will Be Played at Victoria Lawn Tennis Club, Starting July 30

U.S. CONTINGENT WILL BE STRONG

The Victoria Lawn Tennis Club is now in a position to give the public the names of the players who are expected to appear on the courts on July 30. As a general rule very little is known until a few days before the draw, but on this occasion clubs and individuals have given more information.

As stated previously, Johnny Risso will defend his title of British Columbia champion. Other players who appeared here last years include Harrison, Lockwood, Aimquist and Hibberly. It may be remembered that Harrison and Lockwood won the men's doubles last year. Fans will also see C. F. Piffen, one of the best doubles players in the States, along with Joe Coughlin, California junior champion.

There will be some keen competition in this year's ladies' tournament, with such well known stars as Mrs. G. M. Cross, of San Francisco; Miss Josephine, of Berkeley; Miss Elizabeth Will, of California, and Miss Helen McAustin, of Oregon. There is every reason to suppose that some of the leading players of Vancouver and Seattle will compete in the tournament, but at the present moment information is lacking. Altogether there is every prospect of very interesting lawn tennis during tournament week, and the public need not be afraid they will not get their money's worth.

BAMBINO'S DRIVE BREAKS UP GREAT DISPLAY BY WALSH

Youngster Just Out of College Holds Yankees to One Lone Single Before Four-Ply Hit of Home-Run King—Father, Who Pitched for Sox Twenty Years Ago, Watches Son's Debut

Chicago Cubs Take Second Place In National By Beating Giants Twice

AMERICAN LEAGUE

NEW YORK, July 21.—Echoes of twenty years were sounded at the Yankee Stadium today as a chunky youngster, just out of Notre Dame College, curved and buzzed a fine assortment of pitching "stuff" about the ears of the Yankees. Ed Walsh, Jr., was making his metropolitan debut as a member of the White Sox, and a great crowd thundered its applause upon him as he turned the champions back with one tiny single in the first six innings. Perhaps it was inevitable. The break came in the seventh when Babe Ruth larruped his thirty-ninth home run into the right-field bleachers to break a scoreless deadlock. With young Walsh thus unsteadied, the Yanks seized an opportunity to push another run home in the same round and so win by 2-0, but the college youth's introduction to New York fans was satisfactory, even to his father, who watched from the White Sox dugout. Walsh chose a particularly difficult spot for his debut. George

BABE RUTH

Pipgras pitched one of his best games of the season to hang up his seventeenth victory. He gave the White Sox only four hits. Ruth's drive placed him twenty-nine games, thirty days and nine home runs ahead of his 1927 mark.

	R.	H.	E.
Chicago	0	4	0
New York	2	5	0

Batteries — Walsh and Crouse; Pipgras and Bengough.

Senators Defeat Tigers

WASHINGTON, July 21.—Hadley, Washington right-hander, today held Detroit to five scattered hits and the Senators won 4 to 2, making the series count three games to one.

	R.	H.	E.
Detroit	2	5	1
Washington	4	6	0

Batteries—Whitehill, Smith and Woodall; Hadley and Ruel.

Athletics Increase Lead

PHILADELPHIA, July 21.—The Athletics increased their lead on second place to ten full games today by winning their seventh in a row and sweeping the five-game series with the St. Louis Browns by winning today's double-header. The Mackmen won the first game 8-2 and the second 7-3. Every member in the Athletic line-up hit safely in each game.

First game:	R.	H.	E.
St. Louis	2	8	0
Philadelphia	8	15	1

Batteries — Ogden, Peck, Wiltze and Manion; Grove and Cochrane.

Second game.	R.	H.	E.
St. Louis	3	10	0
Philadelphia	7	12	1

Batteries — Stewart, Strelecki, Wiltse and Schang; Quinn and Cochrane.

Honor Flagstead

BOSTON, July 21.—Cleveland and Boston divided a double-header today. The Red Sox won the first game 5 to 2 behind the five-hit pitching of Ruffing. Bayne, Cleveland left-hander, won the second 5-1. It was Ira Flagstead Day at Fenway Park, and 17,000 fans attended. Lieut.-Governor Allen, on behalf of the day committee, presented the veteran outfielder with $1,000 in gold, and other presents were given to Flagstead and to his wife.

	R.	H.	E.
Cleveland	2	5	0
Boston	5	12	1

Batteries—Grant, Harder and L. Sewell; Ruffing and Hoffman.

	R.	H.	E.
Cleveland	5	9	1
Boston	1	8	0

Batteries—Bayne and Myatt; Harriss, Russell, Clayton and Berry.

NATIONAL LEAGUE

CHICAGO, July 21.—The Cubs won two extra inning games from the Giants here today in a baseball session which lasted for more than five and one-half hours. The first clash was taken by 3-1 in fifteen innings, and the second by 5-4 in ten. Hartnett's triple drove Stephenson home with the winning marker in the nightcap.

First game:	R.	H.	E.
New York	1	12	1
Chicago	2	13	3

(Fifteen innings)

Batteries — Fitzsimmons and Hogan, O'Farrell; Nehf, Jones and Gonzales.

Second game:	R.	H.	E.
New York	4	8	1
Chicago	5	7	0

(Ten innings)

Batteries — Genewich, Faulkner and Hogan, O'Farrell; Blake, Jones, Bush and Hartnett.

Losing Streak Broken

ST. LOUIS, July 21.—The Phillies came back today, after bowing twice before the league leaders, to take the third game of the series from the Cardinals, 8-3. Hafey, Whitney and Leach lined out home runs. The Philadelphia team had lost twelve games in a row before today.

	R.	H.	E.
Philadelphia	8	12	2
St. Louis	3	7	1

Batteries—Sweetland, Benge and Lerian; Mitchell, Frankhouse, Reinhart, Rhem and Wilson.

Reds Nose Out Braves

CINCINNATI, July 21.—Cincinnati edged out a 5-4 victory over Boston today, gathering fifteen hits off R. Smith and Clarkson. The Red batters slammed Smith over the lot in the second and third innings for four runs, and added their last in the fifth.

	R.	H.	E.
Boston	4	15	0
Cincinnati	5	10	0

Batteries — Smith, Simmons, Clarkson and Taylor; Sporer, Donohue, Kolp and Hargrave.

Pirates Take Two

PITTSBURGH, July 21.—Pittsburgh defeated Brooklyn in both ends of today's double-header by scores of 7-3 and 10-2. The Dodgers were forced to use three pitchers in each game, but first Hill and then Meadows turned in fine work for the Pirates, requiring no assistance.

First game:	R.	H.	E.
Brooklyn	3	6	4
Pittsburgh	7	12	1

Batteries—Ehrhardt, Koupal, Elliott and De Berry; Hill and Hargrave.

Second game:	R.	H.	E.
Brooklyn	2	8	4
Pittsburgh	10	16	1

Batteries—Petty, Clark, Koupal and Gooch; Meadows and Hargrave.

COAST LEAGUE

SAN FRANCISCO, July 21.—Los Angeles nosed out the Missions, 3-2, today in a ten-inning game that was broken up when Jones doubled to score Bigbee. The Angels tied the count in the sixth, when Schulmerich homered with no one on base. Barfoot let the Missions down with eight hits, and except for the second inning, when Baldwin's double scored the two runs, was never in much danger.

	R.	H.	E.
Los Angeles	3	12	3
Missions	2	8	3

(Ten innings)

Batteries—Barfoot and Sandberg, Hughes and Baldwin.

Senators Take Lead

SACRAMENTO, July 21.—Sacramento's Senators went into first place in the league standings today by defeating Seattle for the fifth straight time, 10 to 7. The Senators made seven runs in the seventh, when an attack was launched on Bryan, Graham and Wilson. The tribe led until the big inning. Homers were knocked out by Muller and Sherlock, of the visitors.

	R.	H.	E.
Seattle	7	8	0
Sacramento	10	14	2

Batteries—Teachout, Bryan, Graham, Wilson and Borreani, Schmidt; Kallio, Gould and Koehler.

Beavers Lose Again

OAKLAND, July 21.—A triple by Governor, followed by Dean's single in the eighth inning gave Oakland one run and a 3-2 victory over Portland today. The game was featured by the southpaw pitching duel between Fred Ortman, of Portland, and Wilbur Cooper. It was the fifth straight victory for the Oaks.

	R.	H.	E.
Portland	2	8	2
Oakland	3	6	1

Homer Wins Game

LOS ANGELES, July 21.—Smead Jolley, slugging San Francisco rightfielder, smashed out his twenty-eighth home run of the season here today to break up an eleven-inning pitching duel between Dick Moudy and Dick McCabe, and gave the Seals a 3-2 victory over the Hollywood Stars. Hollywood still holds a three to two lead in the series.

	R.	H.	E.
Sacramento	3	10	2
Hollywood	2	6	2

Batteries — Moudy and Spring; McCabe and Basler.

Calcutta Foursomes Final to Be Played At Colwood Today

The final of the Calcutta foursomes will be played today at the Colwood Golf and Country Club between P. C. Criddle and Arthur Coles and C. I. Mackenzie and Dr. Grahame. Play will be over thirty-six holes, and the first round will start at 10 a.m. and the second at 2 p.m. J. H. Lee donated the trophies for this competition. J. H. Bayward, president of the club, will present the prizes at the termination of the afternoon round.

As Told by Big Leaguers

Talking Today

RABBIT MARANVILLE—Cotton Tierney's Home Runs Which Brought No Praise.
PIE TRAYNOR—A Base Hit Which I Never Will Forget.
BABE PINELLI—The Umpire Who Was a Real Sport.

A FAVORITE story told by Rabbit Maranville concerns Cotton Tierney, the old Pirate third baseman, who also saw service at Boston and Brooklyn.

Among ballplayers Tierney was esteemed as a great wit. There never was an occasion for which he couldn't supply some pertinent remark. Maranville often played up to him just to elicit some snappy wise-crack. Here's the favorite story:

"Pittsburgh was playing in Philadelphia. Tierney went up to bat and slapped a home run into those short right field stands.

"Now, when a fellow hits a home run, the fellows on the bench always say something nice to him. You know—slap him on the back and tell him how good he is. It means just as much to him, too, as the applause of the fans.

"Well, as Cotton neared the plate, I had an idea.

"'Say fellows,' I told everyone, 'when Cotton comes up don't say a word to him. Let's get a rise out of him—see what he'll say.'

"Naturally, Cotton ran into the dugout beaming. But not a soul looked at him. Not one word was said. He looked puzzled, but kept quiet, too.

"Well, my joke looked like a failure. But the next time Tierney went to bat, darned if he didn't get another home run.

"'Gosh, fellows,' I said, 'be sure not to say anything to him this time. Keep still, now, and watch him explode.'

"This time Cotton came to the dugout just about busting with pride. But again he was met with stony glares. Not a fellow on the bench peeped a word.

"Cotton started to sit down, then paused and looked around in disgust.

"'Say, where the hell am I—on the wrong bench?' he asked."

A PENANT WINNER

Pie Traynor says that the hit that gave him the greatest satisfaction of his career wasn't a home run, or triple, or two-bagger. It was just a plain, ordinary single.

"But I'll never forget it as long as I live," says the great Pirate third baseman.

"It was at the very close of the 1927 season. We were playing in Cincinnati with only two more games before the season ended. We had to win one of them to take the pennant.

"In the first of these two games, we got a six-run lead on the Reds and everything looked fine. Then they made six runs in two innings and tied the score.

"In the seventh inning we filled the bases with two out and I came to bat. Jackie May, who beat the Giants twice in one series not long ago, was pitching for the Reds.

"He got two strikes on me. I fouled off the next pitch. The fourth ball was outside and low. I hit safely to right field, scoring two runs.

"Getting those two strikes on me, he had put me in a hole. Let me tell you I sure was happy when I turned first. Those two runs meant the pennant to us.

"The next day the Reds beat us 1 to 0."

A SOCK AND A SOCK

Babe Pinelli always will delight in telling the story of his encounter with Bill Byron, the umpire.

It runs like this:

"Quite a few years ago I got into an argument with Byron at the plate over a called strike.

"Bill, as everybody knows, was a scrappy bird, and was apt to have a chip on the shoulder. Something I said made him madder'n the devil and he challenged me. I got mad, too, and before I thought popped him on the jaw. Down he went in the dust.

"Well, naturally I expected he'd put me out of the game, have me suspended and plaster a fine on me, but he did nothing of the sort. He got out his little broom and began to brush himself off. Then he laughed.

"'Babe,' he said, 'if you could hit baseball like you hit me you'd bat .400.'

"That was the end of it. A good sport, huh?"

WEST INDIES FIND GOING DIFFICULT

England Dismisses Side for Small Total in Cricket Test Match at Manchester

MANCHESTER, July 21.—The West Indies cricket team, playing their second test match against England, were today dismissed in their first innings for the small score of 200. The tourists opened the game, which began this morning, and it took the English players only four and a half hours to dismiss them.

The teams:

England—Chapman, Kent (captain); Freeman, Kent; Hobbs, Surrey; Jardine, Surrey; Jupp, Northamptonshire; White, Somerset; Sutcliffe, Yorkshire; E. Tildsley, Lancashire; Hammond, Gloucestershire; Tate, Sussex; Elliott, Derbyshire.

West Indies—Nunes (captain), Scott, Hood, Francis, Griffith, Constantine, St. Hill, Browne, Challoner, Roach, Martin.

Nunes won the toss and put his team in first. Challoner and Roach faced the bowling of Tate and Hammond. While the ball was seen to rise awkwardly, the batsmen opened confidently. Challoner was missed by Chapman at first slip and the ball went to the boundary. Roach gave Hammond a chance at first slip in the next over, and the Gloucestershire star could not accept it. Scoring slowed down, and only 44 runs were scored in the first hour. Challoner, when 24, was run out, the total score then being 48. Roach 44 and Martin 12 were together at lunch time, the score being 98 for one wicket. The noted pair of opening batsmen—Hobbs and Sutcliffe—started the English innings. They had one hour to play and were together, having scored 84, when stumps were drawn, Hobbs being 32 not out and Sutcliffe 39 not out, with extras 13.

IMPROVED AS BATTER

Hitting the ball harder and truer than he ever has before, George Grantham, of the Pittsburgh Pirates, is said to be one of the most improved hitters in the majors this year.

Lake Dropped Two Inches

AN excellent official opening of the Western lakes and rivers was made this Spring when several guests of the Banff Springs Hotel commandeered a big motor bus for the five-mile journey to Lake Minnewanka, where several good catches were made. The best sport fell to G. Andrews, of Banff, who captured a thirty-pound lake trout after a long struggle. He practically swears that the water dropped two inches when the trout had been landed.

Americans Win Right to Meet France In Davis Cup Tennis Final

AUTEUIL, France, July 21.—Two horsemen of the American Davis Cup tennis cavalry galloped roughshod through the last Italian defences this afternoon and clinched the right for the United States to play France in next week's challenge round.

Picking up the pace where he left off yesterday, "Smiling John" Hennessey, coupled with George Lott, baffled the Italian pair of Baron Humbert de Morpurgo and Placido Gaslini whose last hopes of prolonging the interzone battle were extinguished in straight sets decided by scores of 6-3, 6-1, 6-2. This result gives America its third decisive victory and reduces the remaining two singles matches Sunday to the realm of exhibitions.

PLANS COMPLETED FOR PARLOR SHOW

Victoria City Kennel Club Will Hold Outdoor Exhibition at Major Niven's Residence Aug. 4

Final arrangements for the big outdoor parlor show, to be held on Saturday, August 4, by the Victoria City Kennel Club, have been completed.

The affair will be staged in the beautiful grounds of Major and Mrs. Niven, 664 Head Street, Esquimalt. The beautiful lawn, surrounded by flowers and huge shade trees, makes an ideal judging ring, being cool and comfortable for both man and beast.

Many valuable prizes will be awarded, including a twelve-pound ham and a beautiful silver cup, the latter being for the best gun dog in the show.

A special feature will be the classes for the old-fashioned type of English Smooth Fox Terriers, and cash prizes for these have already been donated.

The appointment of the judge has not yet been made, but negotiations for a well-known judge and fancier are under way, and the announcement will be made at a later date.

Canadian National XI Enters Play-Off

OTTAWA, July 21. — Montreal Canadian National, champions of Quebec, by defeating Ulster United, Ontario champions, by two goals to nothing and winning the Eastern Connaught play-offs by two goals to one, earned the right to carry the Eastern banner into the play-off with Ontario at Fort William next week, the next stepping stone to the Dominion final at Winnipeg.

U.S. Tennis Head Reserves Right to Nominate Tilden

PARIS, July 21.—Samuel H. Collom, president of the United States Lawn Tennis Association, has reserved the right to nominate Bill Tilden for the Davis Cup challenge round, despite the ineligibility ruling, and so has advised New York officials, according to reliable sources.

ONE UPSET AT KINGSTON ST.

Miss Kenning and Col. Appleton in Surprise Win on Opening Day of Handicap Tournament

Play in the ninth annual scratch and handicap tournament got away to a good start, yesterday, twelve matches being decided. Some interesting games were played, especially in the ladies' singles. Miss Campbell played well to beat Mrs. Galloway. Miss French put up a great game against Miss Ballson. In the mixed handicap doubles, Miss Kenning and Colonel Appleton scored an upset by winning from Mr. and Mrs. Robertson, who had been fancied as finalists.

Yesterday's results follow:

Miss Ballson beat Miss French, 6-4, 4-6, 6-4.

Miss Kenning beat Miss K. Harris, 6-4, 6-1.

Miss Campbell beat Mrs. Galloway, 3-6, 6-2, 6-3.

Miss D. Schwengers beat Miss Hood, 6-0, 6-1.

Miss Greenwood (minus 15), beat Miss Bartholomew (minus 30), 6-2, 6-1.

Miss Hickey and Burgess (minus 30) beat Miss Richards and Locke (plus 1-2 15), 6-3, 6-3.

Miss Kenning and Colonel Appleton (plus 1-2 15) beat Mr. and Mrs. Robertson (minus 15), 10-8, 6-3.

Miss Bartholomew and Stone (minus 15) beat Mr. and Mrs. Galloway (minus 15), 6-4, 6-2.

C. Hodgson beat J. Kesson, 6-1, 6-4.

Rose (plus 1-2 15) beat Locke (scratch), 6-2, 6-0.

Robertson (scratch) beat Exham (minus 1-2 15), 6-4, 6-4.

Clayton (scratch) beat Galloway (scratch), 6-1, 3-6, 6-3.

TODAY'S DRAW

Today's draw is as follows:

10:30 a.m.—Miss Hickey vs. Miss Richards; Hocking vs. Temple; Locke vs. S. Hole; Colonel Appleton vs. Harrison; Burgess and Waugh vs. Galloway and Stone.

11:30 a.m.—Burgess vs. Lindsay; Stone vs. Thompsett.

2:30 p.m.—Rose and Clayton vs. Hodgson and Renwick; Miss Richards vs. Miss B. Harris; Mrs. Galloway vs. Miss K. Harris; Miss Campbell vs. Miss French.

4:00 p.m.—Miss Greenwood vs. Miss Bartholomew; Kesson and Harrison vs. Hole and Temple.

5:30 p.m.—Waugh vs. Temple; Miss Greenwood and Clayton vs. Miss K. Harris and Thompsett; Miss Schwengers vs. Mrs. Robertson; Miss Bartholomew and Stone vs. Miss Kenning and Colonel Appleton.

DUSSELDORF, Germany, July 21.—Elizabeth Ryan, former Californian, won two matches in the International Tennis Tournament here today. In the women's singles she defeated Frau Friedelebegen, 6-2, 6-3. In the mixed doubles she and Ronald Boyd, of the Argentine, advanced at the expense of Mrs. Partridge, of England, and Christian Boussos, of France, 6-3, 6-3.

GAFFSMAN WINS RICH STAKES AT LINCOLN RACES

Canadian-Owned Horse Captures Handicap at Chicago to Add About $20,000 to Seagram Coffers

ACIREMA RETURNS HANDSOME ODDS

(Special to The Colonist)

LINCOLN FIELDS, CHICAGO, July 21.—The feature of the day at Lincoln Fields, the Marquette Stakes, with $15,000 added, for a mile and one-sixteenth, went to Seagram Brothers Stable of Canada, when Gaffsman, the big brown five-year-old came down in front of Toro, E. B. McLean's great three-year-old colt, rated to be the equal of the best developed this year. The mud and thick going seemed to be to Gaffsman's fancy, for he was edging away from the great western youngster steadily at the end, after splashing along merrily enough in the earlier going. The winner led by a length and Toro outgamed Chicago's final effort by the same distance. Gaffsman added approximately $20,000 to the Seagram coffers.

In the fourth race, Flattery, a black filly from the always bearing down stable of J. M. Camden, displayed the iron, that don't give way, of her great sire, Light Brigade. Getting away in front, Flattery was followed by Krick, sturdy and game enough, who forced the filly to her best footing, but could never wear away the early lead.

The easiest victory and the fanciest prices of the day went to W. N. King's filly, Acireme, in the sixth event. Acireme and the other long shots broke on top, right in their element in the heavy trudging, gained a long lead on the favorites, Meknes and Luxembourg, whose riders spent their time watching each other, until it was too late to take advantage of the lapse of the three leaders, who staggered home heads apart. Acireme's straight pay was $45.30 for $2. Results follow:

First race—Six furlongs:

Black Fryer (W. Garner)	$ 6.00	$ 4.10	$ 3.40
Theo Red (Tinner)	....	5.00	3.70
Hunisman (Leyland)	....	....	3.60

Time, 1:18 1-5. Also ran: Wildrake, Odd Fellow II, Uncle Ray, Piratas Gold, Roverofter, Little Guinea.

Second race—Six furlongs:

Padona (Cheatham)	$11.00	$ 8.20	$ 4.50
Bunnthorpe (L. Jones)	....	21.60	7.90
Capistrano (Dossett)	....	....	4.30

Time, 1:14 4-5. Also ran: Ballsee, Minervus, Gotham, Cleora.

Third race—Five and one-half furlongs:

War Time (L. Hardy)	$ 8.10	$ 4.60	$ 3.70
Symphonia (W. Garner)	....	8.60	7.10
Earl of Warwick (Allen)	....	....	7.00

Time, 1:10. Also ran: Strike, Tiemer, Walter R., Shasta Maple, Otilia, Big Sandy, Mount Vernon, Zita McCarthy.

Fourth race—Mile and sixteenth:

Flattery (Garner)	$ 7.80	$ 3.20	$ 2.60
Krick (L. Hardy)	....	2.80	2.40
Social Miss (Dossett)	....	....	2.60

Time, 1:51 3-5. Also ran: Isosiasy.

Eleven-Sixty.

Fifth race—Marquette Handicap, $15,000 added—Mile and sixteenth:

A—Gaffsman (Pichon)	$10.70	$ 3.80	$ 3.75
Toro (Ambrose)	....	3.20	2.40
Chicago (E. Poole)	....	....	3.20

Time, 1:50 3-5. Also ran: Broadside, Devon, Canaan, Rothermel.

A—Sir Harry.

Sixth race—Six furlongs:

Acirema (Hardy)	$45.30	$10.50	$10.10
Gov. Pratt (Russell)	....	14.20	9.10
Anita M. (Tiner)	....	....	7.00

Time, 1:17 4-5. Also ran: Little Colonel, Wonderful, Enthusiastic Edward, Handy Man, Torchilla, Luxembourg, Meknes.

Seventh race—Mile and eighth.

Overfire (Dossett)	$13.80	$ 6.70	$ 4.00
Wolfy (Crump)	....	8.60	4.40
True Boy (Leyland)	....	....	3.30

PIANO SALE At Kent's

Victoria's Leading Piano Store

Piano Values	Big Savings
1 Rauworth Baby Grand Piano—New 5-ft. Grand; 2-toned mahogany	$845
1 Heintzman Player Piano—New 88-note Player; all improvements	$750
1 Everson Upright Grand Piano—Used mahogany Louis XIV	$395
1 Willis Large Oak Upright Grand—Used, in new condition	$395
1 Heintzman & Co. Upright Piano—Medium size; good condition	$325
1 Parlor Grand Piano—6-ft. walnut case. Used	$450
10 Hamilton Pianos—Walnut, small case. New	$325
20 Le Sage Pianos—Upright Grands. Oak, walnut, mahogany. Improved 1929 models	$495
1 Kent Piano—Student model. Art finish, for small apartment	$359
1 Practice Piano—Walnut case. For	$85
1 Boudoir Piano—Walnut case. For	$125

CONVENIENT TERMS—NO INTEREST

No Extra Charges

We do not employ outside salesmen; save the difference.

The Kent Piano Co., Ltd.

641 YATES STREET

Camping Time

Tents, all sizes Prices, up from	$6.50
Cots $5.00 and	$6.00
Mattresses	$3.50
Stools 75c and	$1.00
Chairs, up from	$1.00
Kamp Kooks. Prices, up from	$8.50

F. Jeune & Bro., Ltd.

570 Johnson Street
Phone 795

Time, 3:00. Also ran: John Johnson, Jr., Bonaire, Croatan.

MONDAY'S OVERNIGHTS

First race, five and one-half furlongs:

Bassie Alix	115
Lillian T.	115
Draha	115
Barleduc	115
Reflector	115
*Frances Milward	115
†Gladys McClain	115
For Luck	115
‡Donalight	115
*Louise Wilson	115
New Scotland	115
Nora	115
Iten M.	115
‡Managerial	115
‡Miss Pearl	115
The Miss	115

†Audley entry. ‡Bryson entry. *Dudley entry.

Second race, seven furlongs:

Sixty	109
Scotland	109
General Clinton	103
Maxiva	103
Two Dans	103
Gov. Pratt	102
Shasta Fine	109
Enthusiastic Edward	112
Fairgreen	109
Winsing	112
Medley	110
Marshall	109
Marlborough	109
Cudseller	109
Florida Gold	109
Amilcar	109
Piccadilly	104
Bandyman	104

Third race—Mile and a sixteenth:

Maily Jane	111
Rocker	108
Mysterious 4	111
Sandylady	109
Dolly Beth	108
Bennie May	104
Rumm	...

Fourth race—Six furlongs:

Hidden Thoughts	107
Venella	107
Morton Caldwell	97
Badger Face	116
Wacheta	107
Eatondan	103
Classy	116
Joe Marshall	102
Big Sandy	99
Merano	106
Haymaker	107
Sport Dress	108
War Buddy	108

Fifth race—One Mile.

Bonnie Khayyam	103
Gracious Gift	103
Dunmora	103
Shasta Nut	103
Laddie	108
Marite Flynn	106
Road Axe	108

Sixth race—Six furlongs:

Hot Time	109
Algol	106
T. S. Jordan	118
Typhoon	103
*Alexander Pantages	103
Caruaua	107
*Shasta Bullet	107

*Pantages entry.

Seventh race—One mile and three-sixteenths.

Prince Tu Tih	107
On Up	107
Hack Fire	104
Kandult	104
Mollie Myhill	104
Treasurer	109
The Novel	104
Dearborn	107
Frightful	104
Icceed	103
National Brick	108
Turquoise	112
Red Curl	104
Red Harvey	109
Excellenza	104
Cassia	98
Thos. Lynn	95
Erie	95

Weather—Cloudy; track muddy.

—A RECORD ENTRY

A list of 2240 five-man teams will compete in the American bowling congress in Kansas City, March 3 to April 2. Forty more teams are entered in the tourney than were at Buffalo in 1925, the previous banner.

Angry Shareholder: "What has happened to our sinking fund?"
Chairman: "It sank."

TWO TITLES GO TO MOUNTIFIELDS

Jimmy Wins Western Amateur, While Sister, May, Captures Ladies' Championship

EDMONTON, Alta., July 21.—Jimmy Mountifield, of Edmonton, is the new Western Canada amateur golf champion. Crashing through one of the most formidable fields a contender has ever had to face in recent years, the twenty-one-year-old star made golf history for the West today by defeating E. Culver, another local luminary, seven up and six to play, thereby bringing two major titles to the family possessions.

The Western Canada ladies' amateur championship was carried off by his sister, May Mountifield, the previous day.

Philmorse, nineteen-year-old Saskatoon star, won the Alberta amateur championship by defeating A. Briscoe in the finals. He clinched the nip and tuck match on the last green.

LAWN BOWLING

The group of Victoria bowlers, numbering twenty-four, who attended the British Columbia championships last week, gave a very good account of themselves, and several prizes will come to Victoria.

They report that there will be a large entry from the Mainland for the Capital City Tournament next month.

An entry from Redlands, Cal., was received yesterday. Already there are over fifty players entered in the triples.

The prizes to be awarded will exceed in value $300, and may be seen during the week in the window of Hibben & Co., Government Street. All entries for the fours, threes, pairs and singles must be in the hands of the secretary by next Saturday.

A LITTLE STUNT OF TOMMY'S

Attention to seemingly trivial details may have more far-reaching results than are at first apparent, observes an article in the August issue of Fight Stories magazine. Only the other day Tommy Loughran, light-heavyweight champion of the world, told us that he never rides in an elevator. He welcomes the opportunity of walking up flight after flight of stairs, whether in an office or apartment building or what-not—and they never come too high for him. This is one of his stunts for getting in a lick of training whenever the occasion offers.

Perhaps some of the fans who wondered at Tommy's amazing stamina in his first fight with Leo Lomski will see the answer in this evident earnestness to keep in trim. Lomski landed two near-haymakers in the first round, and on both occasions Tommy kissed the canvas. Yet he came back to win in a walk—something he couldn't have done had he not been in the pink.

MONEY-SAVING SALE

Real Bargains Are Still Being Offered in Sporting Goods, Clothing and Equipment

FLANNEL BLAZERS

See our attractive assortment of Flannel Blazers, in bright stripes and colors. For ladies and men. Regular $6.95. No value like this in town, $4.95

BOYS' WHITE SUMMER SHOES

Light and finely made of soft white leather. Strong leather soles faced with thick crepe rubber. Worth double. $2.85

TENNIS RACQUETS

Just a few 1927 Racquets to clear.
These are in perfect shape. Values, $14.50, now $4.95
Also Values to $7.50, now $2.95
1928 Racquets Greatly Reduced.

TENNIS SHIRTS AND PANTS

Men's White Tennis Pants. Usual $2.75, now, per pair $2.20
White Tennis Shirts, strongly made. Reduced from $2.40 to $1.95

GOLF HOSE

All Wool, in many patterns. Usual price, $2.50, now $1.95

NOTE THESE SPECIAL LINES TO CLEAR

Sun Visors, from	11c
Flashlights, extra powerful. With battery, complete	95c
Lunch Kits, with vacuum bottle, complete	$1.65
Cases for Vacuum Bottles, well made. See these at	65c
Household Lubricating Oil, in can, with oiler, complete	12c
Vacuum Bottles, each	54c
Just a few left—Broken lines in Boys' Canvas Shoes with rubber soles. Usual $1.75, now	95c

GOLFERS! NOTE THESE!

Rig Reductions in Golf Bags. An example is a special English Bag in heavy duck, all leather binding and aluminum base. Usual $6.95, now $4.95

CLUBS

Forgan's "SCOTIA" Clubs, Usual price, $4.25 now $2.65
Patrick's "JIMMY" Spoon, Usual Price, $5.75, now $2.65
Only a few—Patrick's left hand clubs. Usual price $4.25, now $1.95

PLUS FOURS

Golfing Plus Fours, of good tweed in a smart pattern and style. Special, per, pair $3.95

HALLEY'S GOLF BALLS

Usual price, 40c. Now, 3 for $1.00

ATTRACTIVE WOOL SWEATERS

Special line in attractive Pull-Over Sweaters. All wool, in many colors and patterns. In men's sizes. Usual price, $6.50, now $3.65
Men's Pull-Over Sweaters with roll collar. Usual $6.50, now $2.95
A line of well made and smart looking "Sweat Shirts," for athletes and others. To clear at 95c
Sweaters for Boys all Reduced
Men's Leather Coats. Usual price, $20.00, now $15.80
A few Doll Buggies, well made and strong. Reduced from $6.75 to $5.40

RUBBER SWANS ETC.

Rubber Swans, etc., regular $8.75, now $7.85

SEE THESE BATHING SUITS!

"Universal" Bathing Suits. All wool, strong and smart.
Men's and Women's sizes, each $2.95
Boys' and Girls' sizes $2.50
A few fancy patterns in All-Wool Bathing Suits, Usually at $6.50, now $2.95
The famous "JANTZEN" Swimming Suits, each $5.75

CLEARANCE OF FISHING RODS

Steel Fishing Rods. Values to $4.75, now $1.35
Bait Casting Rods, 5 only. Usual price, $8.00, now $3.85
Boys' Special, Steel Rods, each 95c

All Rods, Spoons and Reels have been Greatly Reduced

PEDEN BROS.

1410-12 Douglas St.

BICYCLES, SPORTING GOODS AND TOYS 'PHONE 817

Simple Method Enables Dubb Golfer to Acquire Much-Needed Confidence

You Cannot Play a Fair Game if You Do Not Believe in Yourself, and the Answer Is—Practice

By BUNKER

Mr. Cotton Tierney, who spent a number of years in the National League, playing third base for Pittsburgh, Boston and Brooklyn before he departed, established a great reputation as a wit because of his ability to make unexpected remarks at just the right time to make them doubly effective.

On one occasion he was in a game of golf with Uncle Wilbert Robinson, popularly known as the "Round Manager" of the Brooklyn club, and the celebrated speed-ball king, Dazzy Vance. It was a dandy game, so close that when the eighteenth green was reached, all bets hung upon a thirty-foot putt which confronted Mr. Tierney.

You can envision the interesting picture of Mr. Tierney lining up his putt while portly Uncle Robbie and the massive Vance looked anxiously on from one side. A thirty-foot putt is hard to sink, but in golf you never can tell.

Silence, intent and painful, fell upon the group as Mr. Tierney took his stance and prepared to wield his putter. Then, just as his opponents' nerves were reaching the breaking point, Mr. Cotton Tierney paused and straightened up.

"To show you how confident I am of sinking this putt," he said blandly, "I can see the bottom of the cup from here!"

A BASIC PRINCIPLE

As the story goes, Mr. Tierney sank his putt, which seems a proper ending of the incident. It goes to show what an important factor in golf confidence is.

The first observation to be made regarding any mediocre player's golf is that it lacks confidence. The strange part of it is that so many middle-aged newcomers to the pastime don't take steps to acquire this essential quality.

The average man, of course, has no expectation of becoming a real expert. But there is no reason why he shouldn't be able to establish a reasonable belief in the efficacy of all his clubs, and so use them with a fair degree of confidence.

Particularly in his short game can the middle-aged duffer attain a belief in himself and his clubs, which is tantamount to victory.

Intent practice is the process that evolves confidence.

CASE OF BILL BURKE

Willie Macfarlane, 1925 National Open champion, once told me that Bill Burke, the young professional, was bound to be a vital factor in American golf because of his complete confidence in himself, particularly in the putting green. He cited as proof Burke's invariable habit of putting firmly, a practice which seldom leaves him short of the hole.

It was only a few weeks after Willie had made these remarks that Burke won the North and South Open from a field of the greatest professionals in America, sentimentally, at least, the North and South event is the classic of the Winter season.

WALKER AND EXAMPLE

In 1924, at Detroit, Bobby Jones finished with 300 and seemed a winner again of the National Open title he had won at Inwood in 1923. But a little man who had not even been considered as a championship possibility walked in with a score of 297 and took the honor from him.

Cyril Walker's golf since 1924 certainly would not justify placing him among the very foremost professionals of America. Before 1924, although he had won some important tournaments, it would have been difficult to rate him correctly. But there is no doubt that in early June of 1924 he was the greatest golfer in America. He was the one man who was able to play the 6,880 yard Oakland Hills course under 300.

Why was it?

"For the first time in my life I felt complete confidence in myself," Cyril explained to me.

"Some months before, an operation had freed me of an ailment which seriously interfered with my ability to go through a gruelling tournament. At Detroit I felt physically fit and bubbled with confidence. That was why I played my best game."

A BIG SURPRISE

Every mediocre golfer has had the experience of hitting his shots well on some days. Sadly enough, this experience generally is followed by a disastrous lapse. He would be wise to bear in mind that his good days represent the best in his golfing posibilities. The only way in which he can acquire more good days is by practice.

The great trouble lies in the fact that most of us are so enamored of playing we do not care to practice, forgetting that practice will make play more pleasureable. An experience of my own may prove helpful, particularly as it shows how sinful is our eternal craving for distance on tee shots.

When I first took up golf I had more trouble with my mashie than any other club. But I was so crazy to play that I couldn't bear to take time out for a few half hours of practice.

One day I had an idea. I decided to play all shots except niblick shots and putts with the mashie. To make certain that I would hold to the resolution, all clubs except the mashie, niblick and putter were left in the clubhouse.

By the time the third hole was reached I was beginning to get control of that troublesome mashie. Strange to say, when the round was finished, I found I had broken my record for the course.

Cases like those of Bill Burke and Cyril Walker show how important it is to have confidence. Then why not a struggle to obtain it?

Only practice can help.

SERGEANT ASHE LEADS MARKSMEN AT WEEKLY SHOOT

Sergeant A. E. Ashe, of the Canadian Scottish, led the marksmen at the weekly shoot of the Victoria and District Military Rifle Association at Heals Ranges yesterday afternoon. Owing to the extreme heat, conditions were very hard and scores were much lower than usual. Lieutenant D. Fyvie was the winner of the spoon in Class "A," and S. A. K. White in Class "B." Scores follow:

	300	500	600	Ttl.
Serst A. E. Ashe	32	33	31	97
Gr. H. Collings	29	33	32	94
Cadet Capt. N. Perry	32	31	28	91
Capt. G. C. Holland	29	31	29	89
L.-Cpl. W. R. Brown	29	28	29	86
S. A. K. White	24	24	27	85
Serst. C. Coutts	30	28	27	85
Serst B. Drysdale	25	25	29	83
Cpl. C. J. Coutts	27	22	24	83
Bdm. I. Culross	24	21	27	82
Pte. A. W. Evans	25	31	26	82
Gnr. C. Clark	25	31	26	82
Capt. S. Hanson	27	29	24	80
W. E. Mitchell	22	27	28	77
Gnr. D. Stewart	17	17	9	43

Members of the Canadian Scottish are reminded that the last league shoot of the season will be held next Saturday, when a full attendance is expected.

A local paper recently published this advertisement:

Experienced salespeople wanted, male or female. No other need apply.

One Never Gets Poor Taking Profits

YOU know the stock market axiom that one never gets poor taking profits. The man who buys life insurance never takes a loss—and accumulates a competency for dependent years.

Enquire today

THE MANUFACTURERS LIFE INSURANCE COMPANY
HEAD OFFICE - - TORONTO, CANADA

Branch Office—Pemberton Building
Victoria, B.C.
James Sherratt—District Manager

These Oxfords add a zest to summer walking!

QUALITY is the foundation of Oxfords by Leckie—a built-in feature that imparts a sense of smart, well-groomed appearance to the wearer. Apart from fine fitting lasts, conservative style lines and better than usual workmanship, Leckie Oxfords wear longer—a consideration in present-day values.

Be sure the name Leckie is on the sole.

Visit your shoe man—ask to see your fit in Leckies—a product of British Columbia

LECKIE

J. LECKIE CO. LTD., VANCOUVER, B.C.

Sold by
MAYNARD'S SHOE STORE
649 Yates St. "Where Most People Trade" Phone 1232

B.C. Lacrosse Team to Represent Canada

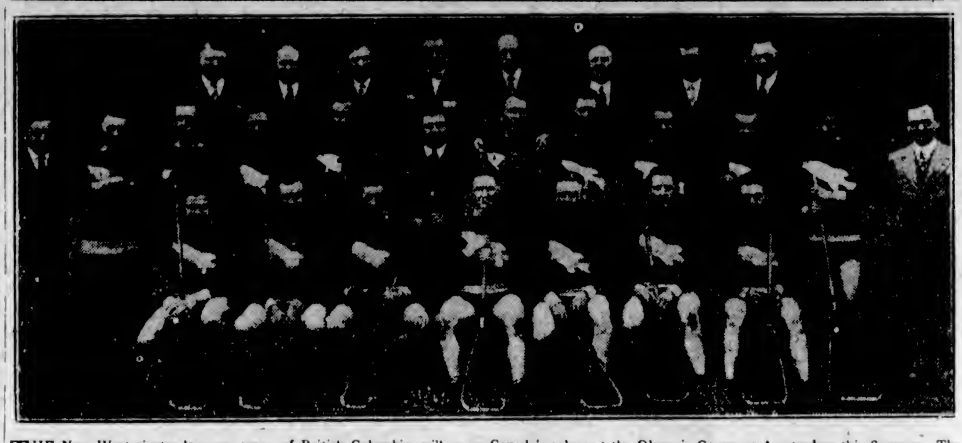

THE New Westminster lacrosse team, of British Columbia, will carry Canada's colors at the Olympic Games at Amsterdam this Summer. The four professionalized but reinstated players on the team will be substituted by a like number of lacrosse players from the leading teams of the Dominion. The members of this team have held the amateur championship of the world for eleven out of the past fourteen years, and the professional championship since 1908, except in 1911, when Vancouver won it. The members in the group are, top row, left to right: C. D. B. Peele; Dr. Collins, executive; O. Swanson, executive; Alderman A. Hogg, executive; Patrick Feeney, vice-president; Samuel Cahoon, vice-president; Doc Sibley, executive, and Bert Gilley. Second row: Vic Jones, secretary; D. Davies, trainer; Bob Mackie, Buck Ettinger, Bill Patchell, Grumpy Spring, manager; Leo Gregory, captain; Albert Brown, Nels Atkinson, J. Stoddart, B. Bourne; W. G. M. McQuarrie, M.P., honorary president. Bottom row: J. Fraser, H. Stoddart, J. Woods, Red Fraser, J. Mosdell, M. McDonald and C. Doyle.

CYCLONIC WINS HANDICAP RACE

Comes Along With Rush at Hastings to Beat Out Favorite Simony —Roy Schee Third

VANCOUVER, July 21.—Coming with a rush in the stretch, Cyclonic, Ruth Parton's speedy gelding, won the feature race at Hastings today, beating out Simony, much fancied in the betting, by a length and a half, with Rey Chee coming show. In the first Volley won by two and a half lengths from Kinetic, much fancied first choice.

The second went to Miss Fashion Plate, one of the speediest sprinters on the track, Gypsy Bell coming second and Skylark third.

Results follow:

First race—Purse $500, three-year-olds and older, about five furlongs:

Volley	$10.35	$ 4.00	$ 3.40
Kinetic		3.95	3.05
Heather Leighton			3.70

Time, :59 1-5. Also ran: Pangold, Mary Dean, Manora, Lustrosa.

Second race—Purse $500, three-year-olds, about five furlongs:

Miss Fashion Plate	$ 3.40	$ 2.75	$ 2.40
Gypsy Bell		3.90	2.95
Skylark			2.95

Time, :59 2-5. Also ran: Salt Shot, Stamp, Flyaway, Tulameen Kid, All Clubs.

Third race—$500 Western Canada Breds, three-year-olds and up, six and one-half furlongs:

Catch Me	$ 4.70	$ 2.70	$ 2.45
Ancient Weapon		3.10	2.50
Yan Loo			2.60

Time, 1:22 3-5. Also ran: Mar Lodee, Yorkshire Maid, Louvain.

Fourth race—Purse $500: four-year-olds and up, mile and one-sixteenth:

Dr. Heffermen	$ 8.50	$ 2.55	$ 2.95
Rural Gossip		3.30	2.80
Sylvanus			4.90

Time, 1.50. Also ran: Gondolier, Cadmus, Toralda, Lurman, Olive Bunn.

Fifth race—Six and one-half furlongs:

Cyclonic	$12.05	$ 3.80	$ 2.85
Simony		2.55	2.20
Rey Schee			2.60

Time, 1:23. Also ran: Forebec, Minister, Kilbronsyth, Almeren.

Sixth race—Purse $500: three-year-olds and older, six and one-half furlongs:

Ferrash	$17.50	$ 8.20	$ 5.45
Picnic		4.05	3.00
Trinket			2.25

Time, 1:23. Coeur de Lion, Foe, Quipine, Montello, Lahonton.

Seventh race—Purse $500: three-year-olds and up: one mile and seventy yards:

Bobby Jones	$14.50	$ 5.60	$ 3.90
Jack Knight		3.60	3.30
The Falconer			3.35

Time, 1:48. Also ran: Mabel Kripp, Shasta Donna, Sapodilla, Olo, Shasta Lily.

MONDAY'S ENTRIES

First race, claiming—Purse, $500: three-year-olds and older; six and one-half furlongs

Snodwon	119
Sinaspore	119
Frederick Raphael	117
Trade Wind	117
Blue Miss	115
John Kildoc	114
Tribune	114
Tea Barry	112
Also eligible	
Marse John	116
The Franciscan	120
Volley	118
Shasta Express	117

Second race—nPrse, $500, for two-year-old maidens, about five furlongs:

Flossy Ross	112
Norton	112
Cas Walser	109
Little Cop	109
Cop's Maid	107
Gold Chain	107
Jack Beaman	105
Edwell D	103
Also eligible	
Dark Alley	107
Shore Boat	110
Bunker Hills	110
White Pare	110

Third race, claiming—Purse, $500, four-year-olds and older, about five furlongs

Glitter Gold	115
St. Angelina	113
Little Smoke	112
Lawn Mower	112
*Miss Omond	108
Runopin	106
Little Rose	104
Lucky Lou	104
Also eligible	
Tulameen Kid	103
Cancellation	113
*Rose Grove	98
*Felicitous	104

Fourth race, claiming—Purse $500, four-year-olds and older, about five furlongs:

Handsome Star	115
Beauty Boy	113
Old Sinner	112
*Jaso	110
*Royal Irish	108
Irish Jury	107
Southern Gentleman	112
*Sunny Girl	102
Good Enough	115
Some Rose	101
Black Sand	104
*Sparrow	108

Fifth race, The Speed Handicap—Purse, $600, for all ages, about five furlongs

Joe O	114
Kenile	114
Golden Bear	108
Willow Bramble	104
Lux	102
Betty Bowman	102
Almaren	97

Fifth race, claiming—Purse, $500, three-year-olds and older; six and one-half furlongs:

Lady Barrett	117
Dough Johnson	117
Herbert	117
Pa's Choice	117
Pernon	117
Minnie Bomba	115
Spearshot	114
Kate Wilson	112
Also eligible	
Princess Iva	119
Brian Kent	117
Salt Shot	114
Carlisle	120

Seventh race, claiming—Purse, $500, three-year-olds and older; one mile and seventy yards

Jimmie Trina	110
Ferrass	113
White Lights	103
Slipper to Slipper	101
Willrude Wood	101
Culiaran	100
Basil's Home	100
Shasta Bishop	100
Also eligible	
Poor Puss	108
Frank Gallor	110
Terrifier	111
Tuxedo Sam	108

Walter Hagen Talks It Over

American Professional Champion Says George Von Elm Looks Like Most Dangerous Contender Now.

By WALTER HAGEN
British Open Golf Champion, American Professional Champion.

(Copyright, 1928, in All Countries by North American Newspaper Alliance.)

George Von Elm, formerly of Salt Lake City, more recently of Los Angeles, and now of the Tam o'Shanter Country Club, Detroit, looks to me the most dangerous contender in championship golf for the next few years.

Walter Hagen

I expect him to win a lot of championships and give Bobby Jones his hardest competition in the coming amateur championship at Brae Burn Country Club in the Boston district in September. Von Elm, I believe, is an even-money bet to beat Jones.

Just how great a figure Von Elm will become depends somewhat on the amount of action Jones gets into. But I think that now Jones is practicing law in Atlanta he is not going to be such a busy golf figure as formerly. The game requires constant competitive play to keep on top.

Jones may find it difficult to snap back quickly into the form which in 1926 put him on a pinnacle, when he held both the British and American open titles. Bobby certainly did not play as good golf at Chicago in the recent American Open as he did in many other championships. This would have held true even if he had won, which he came so close to doing.

PLAYING FINE GOLF

Right now I think that Von Elm is playing as good golf, day in and day out, as any man in America.

George is of a different temperament from Jones, Johnny Farrell or myself. I can no longer get myself keyed up to the proper pitch, except on rare occasions. I can start as often as I like, but other things will often distract me.

Farrell is a bit temperamental, and, while he is capable of such astonishing things as his last rounds of 71-72 at Chicago, followed by his 70-73 in the play-off against Jones, and of such a round as the 63 he played to win the $5,000 first prize at Miami, I don't think Johnny can apply himself at all times as diligently as Von Elm.

Jones likewise has a little temperament. He needs inspiration to do his best, although his worst has been good enough usually to win. But it will not be in the future, for, with many other things to occupy his mind, Bobby's worst will no longer be better than some of the other fellows' best efforts. I am convinced that one of the reasons Jones and myself have done so well in Great Britain is because there is a glamor about international competition which makes all athletes keener.

NEEDS NO INSPIRATION

I have seen enough of Von Elm's golf to know he needs no inspiration to play his game. Von Elm doesn't work by inspiration. He goes to his golf very much as a skilled machinist goes to his work. It is very nearly entirely a mechanical process with Von Elm, and a process he is working on with great diligence and bringing to perfection. Von Elm is playing more rounds of 70 and under than any other golfer, and he is certain to become the best mechanical golfer in America.

Von Elm rarely smiles. He seems to approach every match as if he had a great mission, which consisted of hitting every stroke with mechanical perfection and turning in a lower score than any other player.

This determined attitude of Von Elm, even in exhibition matches in which we have been opponents, has at times annoyed me, for I have found that there were too many rounds which had to be taken seriously, without bearing down too hard, when engaged in an exhibition foursome on some Hollywood course for the entertainment of the movie colony.

But George is everlastingly working at it. He is what they call in business a "go getter," and it certainly makes it tough on some of us who like to "play" a little to run up against George in exhibition matches, for we know we must roll up our sleeves and go to work.

Von Elm is one of the toughest boys in the world today to beat at golf, and he is getting tougher all the time.

Letters to the Editor

AMATEURISM IN VICTORIA AND BRITISH COLUMBIA

Sporting Editor, The Colonist:

Sir,—At the semi-annual meeting of the B.C.A.A. in New Westminster last March we decided to allow the British Columbia Baseball Association to exercise full control of its players and associated clubs.

I refused the local baseball association to play W. Gravlin on the Old-Timers' team.

Afterwards the executive of the British Columbia Baseball Association presented a written request asking that permission be granted to W. Gravlin to play with the Old-Timers' team, at the same time assuring me that the local association was a unit in the matter, which I already knew.

I then granted that permission, believing it was in the best interest of sport and at the same time assured the players and clubs interested that their amateur standing would be fully protected, a promise that I guarantee will be fulfilled.

May I state that no influence brought to bear affected me in the slightest degree.

I simply granted the permission because I believed it was the proper and correct thing to do.

If your readers will carry their minds back for a half century they will find that no man who was unfortunate enough to earn his living by the sweat of his brow could enter the charmed circle.

The ironclad rules of the present day are merely a relic of the autocratic dealing of the past.

If the amateur union imagine they can defy and outrage public opinion, the strongest influence in any civilized country, they made a very serious mistake.

There is no "F iper Idem" (always the same) ' this question. The union, if it l. st to carry on, must change its rules to meet modern conditions, hold its sway, or go down under the stress of outraged public opinion.

Most of your readers are acquainted with the case of "Big" Bill Tilden, who dared to use his ability as a writer to describe some of the matches in which he played.

For this the American union disqualified him.

Who gave this union the moral or legal right to do so?

Talk about autocraticism and sporting slavery.

Can it be surpassed? The union can do nothing but climb down, just as the Canadian union reneged on its battlecry, "Once a professional, always a professional," in compliance with strongly expressed public opinion.

Last Winter, in ice hockey circles, I have been credibly informed that professionalism was known to exist and could be proven, but that on account of the good of the game, and to protect the public, it must be allowed to continue.

Again, why does not this argument apply to the present baseball situation?

May I say further that I would like to clearly understand why scores and hundreds of golf instructors who make their living by their mental and physical ability, are tarred with the professional brush by the A.A. officials, and the Y.M.C.A. officials go Scot free?

It is both a privilege and honor to have the acquaintance of those so-called professionals, as they must necessarily be gentlemen because they associate with the cream of the sporting world.

May I, in conclusion, ask why the Amateur Union have no control of the people's great games of association football, cricket, golf, and other sports?

I warn them that if they persist in their foolish and autocratic course, they will necessarily lose control of many other sports, and probably of all.

I have been forced into my present position, but may I say that in the short time left me to take an active interest in sport, I shall never cease to advocate a change in the methods of the Amateur Athletic Union, irrespective of whether I am supported by public opinion or not.

LEONARD TAIT,
President B.C.A.A. Union

THIS WEEK'S SOFTBALL

Games scheduled for the week in the Victoria Softball League follow:

Monday—New Method Laundry vs. St. Saviour's, Central Park; umpire, Bob Whyte.

Tuesday—Cordova Bay vs. Cameron Lumber, Victoria West Park, umpire, E. Stock; Hillcrests vs. Foresters, Work Point Barracks, umpires S. Redgrave and Bayliss; Hudson's Bay vs. Y.M.C.A., Central Park, lower diamond, umpire, Pascoe; Oak Bay vs. Mets, Central Park, upper diamond, umpire, B. Barnswell.

Wednesday—Royals vs. Mets, Central Park, upper diamond, umpire, E. Stock; Y.M.I. vs. Aztecs, Central Park, lower diamond, umpire, Bob Whyte.

Thursday—Wilson Bros. vs. Oak Bay, Central Park, lower diamond, umpire, W. White; Ladies' Sample Shoe vs. Y.M.C.A., Central Park, upper diamond, umpire, E. Stock.

All games are scheduled to take place at 6:30 o'clock and the first mentioned team is the home club, and is expected to supply a new ball. The games on Wednesday and Thursday are in the Peden Cup knockout series.

WESTHOLME LEAGUE

Monday—Colonist vs. Crescents, at Willows ground; Langford vs. Colwood Wood Co., at Langford, Marigold vs. Times, at Victoria West Park.

Thursday—Marigold vs. Colonist, at Victoria West Park; Times vs. Langford, at Willows ground; Colwood Wood Co. vs. Crescents, at Langford.

The race for the second half of the league is very close, with Marigold and Langford tied for first honors, while the two newspaper nines are deadlocked for second position. Crescents and the Colwood Wood teams are improving and are expected to be heard from in the next few games.

WRESTLER FIGHTS AND COMMISSION HOLDS BACK PURSE

CHICAGO, July 21.—An advertised wrestling match turned into a fist fight last night when John Myers, former middleweight champion, lost a decision to Karl Pojello, the Turkish strong man.

Myers chose to fight instead of wrestle. He struck Pojello twice and hit Referee E. Thierry in a third attempt. The match was stopped, but Pojello tried to force Myers to the mat. A thousand fans crowded around the mat as fists flew between the principals.

Commissioner Paul Prenn, of the Illinois State Boxing Commission, announced Myers' purse would be withheld, and the ex-middleweight champion would be suspended for a year.

TIFFIN WINNER OF PRODUCE STAKES

SANDOW PARK, July 21.—Sir John Rutherford's bay filly Tiffin won the National Breeders' Produce Stakes this afternoon by two lengths from Mr. Jinx, owned by Major McCalmont. J. Jarvis, Walontha was third, another half length back. Thirteen ran.

The betting was 2 to 1 against Tiffin; 6-4 against Mr. Jinx, and 8 to 1 against Walontha.

The race was worth $27,000.

SPORTS FOR ALL

Every student at Phillips Andover Academy, nationally famous preparatory school, is required to choose some branch of athletics. Those who fail to make varsity teams participate in interclass competition.

Victoria Lawn Tennis Club

B.C. CHAMPIONSHIPS

All the Leading Pacific Coast Players

MONDAY, JULY 30 TO SATURDAY, AUGUST 4

Reserved Seats for Week, $2.00

For Sale at Peden Bros., Douglas Street

BRENTWOOD BAY REGATTA

Wednesday Afternoon, July 25

Commencing at 2:30

SWIMMING RACES BOAT RACES, ETC.

Children's Dance and Entertainment 7 to 9, at Anchorage Tea Gardens
Adult Dance at 9 o'Clock

West Saanich Stage leaves Matson's Depot at 1.15

Health After Illness

A Daily Wine Glass Full of

Convido Port

will nourish the blood and enable you to put on weight.

The noblest Port of all.

Always ask for Convido.

This advertisement is not published or displayed by the Liquor Control Board or by the Government of British Columbia.

LIKE A HIGH GRADE ENGLISH CIGARETTE

British Consols EXPORT

Choicest Virginia

In green packages— 25¢ *—No card pictures*

In the Radio World

RADIO CONCERT TO INCLUDE CLASSICS

N.B.C. Broadcast This Afternoon Will Feature Music by the Masters

Two vocalists and a 'cellist will be featured in solo offerings during the broadcast of the Sunday afternoon concert through stations of the N.B.C. system from 3 to 4:30 o'clock today—Harold Dana, baritone, Gwynfi Jones, tenor, and Charles Frisbie, 'cellist. The National Concert Orchestra will again be directed by Max Dolin.

Halvorsen's "Einzugsmarsch der Bojaren" ("March of the Bojars") will open the programme. The Norwegian composer has written his music around the invaders of Norway and Finland, who figure largely in Norse tradition and literature. As the orchestra plays this number its strong national flavor will be apparent.

GARRULOUS BARBER

The garrulous barber, busy-body and information bureau will again boast of his accomplishments as Harold Dana sings Figaro's aria, "Largo al factotum," from Rossini's "Barber of Seville." This brilliant song is famed for its speed and its merry music and words, and is considered a severe test of a singer's art.

Jones is also to sing a noted operatic aria, "Una Furtiva Lagrima," from Donizetti's "L'Elisir d'Amore." Inspired by the ancient belief in love-potions and charms, the opera contains many of Donizetti's gayest and lightest melodies. "Una Furtiva Lagrima" is a lovely romance, probably the best-known aria in the opera.

Frisbie's 'cello solo will be announced during the broadcast. "Caprice Italien," Tchaikovsky's elaborate orchestral work which he built upon melodies that have the character of Italian folk-songs, will conclude the ninety-minute programme. It was written as the result of a vacation which the Russian composer spent in Italy.

BIBLICAL DRAMAS

"Ishmael," a Biblical drama relating the story of Abraham's first son, will be broadcast by a cast of National players this afternoon from 4:30 to 5 o'clock. Wilda Wilson Church will direct the presentation, which will be given from a manuscript prepared by William Ford Manley.

The stirring rhythms of "El Capitan," a typically vigorous march by Sousa, world-renowned "March King," will open the Standard Symphony Hour tonight at 6:30 o'clock.

Dance music representing a number of foreign nations will compose the greater part of the 60-minute programme by the Standard Symphony Orchestra under Nathan Abas. Paderewski's graceful, Mozartian "Minuet" will be followed by Gluck's "Musette," an old French court dance of the time of Marie Antoinette, originally a pastoral dance. "Jota," by the Spaniard, Granados, Chopin's Polish "Polonaise," and other national dance numbers will be heard during the broadcast.

ATWATER KENT PROGRAMME

Two Kreisler compositions, his familiar and beloved "Liebeslied" and "Liebesfreud," are among the selections to be played by the Atwater Kent Orchestra during the broadcast of the Atwater Kent programme from 9 to 9:30 o'clock tonight.

A group of melodies from Gilbert and Sullivan's nautical comic opera of romance and intrigue, "H.M.S. Pinafore," will follow the Kreisler numbers.

Bohm's "Tarantella," a brilliant selection based upon an Italian dance such as was once believed to be a cure for the bite of the tarantula, will bring the programme to a close.

NEW BATTLESHIPS OPEN TO PUBLIC

LONDON, July 21.—This Summer thousands of taxpayers, while on holiday, will have an opportunity of beholding at close quarters some of the battleships towards the cost and upkeep of which they have contributed. Nelson and Rodney, the two most up-to-date ships of war in the world, which cost about £8,000,000 each, are to be "thrown open." The Second and Third Battle Squadrons, the Battle Cruiser Squadron, and the Second Cruiser Squadron are calling on the most popular South Coast resorts in turn. Londoners will be given the chance of inspecting Repulse in the Thames estuary.

The new FADA models give ideal Summer reception. Don't miss this added joy to life when the cost is so low and the terms so conveniently arranged.

A Demonstration Will Convince You That FADA Is the Best

Radio-lectric Limited

619 View Street Phone 3111

Pacific Coast Network

Programme for the Week

Sunday—3 to 4:30 p.m., Sunday Afternoon Concert offering ninety minutes of choice music, with Harold Dana, baritone; Gwynfi Jones, tenor; Charles Frisbie, cellist, and Max Dolin, director of the National Concert Orchestra. 4:30 to 5, Biblical Dramas. 6:30 to 7:30, Standard Symphony Hour in light classical and dance music, representing foreign nations. 9 to 9:30, Atwater Kent programme, featuring bits from comic operas and various other selections.

Monday—4 to 4:30 p.m., Yellow Cab Tea Time Gaieties. 7 to 8, R.C.A. Hour in another forest fire story. 8 to 9, Rudy Seiger's Shell Symphonists playing classical and popular selections. 9 to 9:30, Song Paintings in a novel musical programme. 9:30 to 10, Fisk "Time-to-Retire" Boys in their half-hour programme of music.

Tuesday—7 to 8 p.m., Memory Lane, celebrating "Pioneers' Day" as it was observed twenty years ago. 8 to 8:30, Eveready Programme presents Eichberg's light opera, "The Doctor of Alcantara." 8:30 to 9, Amaizo's Gitanos. 10:30 to 12, The Trocaderans in the regular programme of dance music.

Wednesday—8 to 8:30 p.m., "Jack and Eythel, The Motor Mates," continuing their happy honeymoon on the "Roads to Romance." 8:30 to 9, Laugh with Isuan, including Bertram Chamleight-Smith, the Englishman, with his American traveling companion, William Wilson Barry. 9 to 10, Pacific Goodrich Silvertown Cord Hour features popular musical selections. 10 to 12, The Trocaderans over stations KGW, KGO, KPO and KOMO.

Thursday—7 to 8 p.m., Los Angeles Studio Hour with Purcell Mayer, violinist; Garda Nord, soprano; Everton Stidham, baritone, and Pryor Moore and his Concert Orchestra. 9 to 9:30, The Texaco Rounders playing melodious music with the Arion Trio. 9:30 to 10, Philco Camp Fire Programme. 11 to 12, The Trocaderans.

Friday—5:35 to 5:50 p.m., Land o' Health. 7 to 7:30, Retold Tales. 8 to 9, Wrigley Review offers popular melodies of the day with instrumental selection and vocal solos. 9:30 to 10, Moon Magic. 10 to 12, The Trocaderans in another programme of up-to-the-minute dance music.

Saturday—8 to 8:30 p.m., Grand Opera Album presents four operatic singers, Dorothy Talbot, coloratura soprano; Margaret O'Dea, contralto; Harold Spaulding, tenor, and James Isherwood, baritone. 8:30 to 10, Union Oil Hollywood Bowl Symphony Concerts. 10 to 12, The Big Show.

Radio Broadcastings

By Courtesy of Radio Doings

Sunday's Programme

CFCT, Victoria, B.C. (475.9m)—11 a.m., The morning service of the Victoria City Temple, direct from Temple Hall. 7.20 p.m., Correct time signal, the West Coast Information Service, resume, the official weather reports and forest fire forecasts.

CNRW, Winnipeg, Man. (384.4m)—9 p.m. (Central Standard Time), Sunday evening musicale.

NBC, National Broadcasting Company—3-4 30 p.m., Sunday afternoon concert. 4 30-5, Biblical Dramas. 6 30-7 30, Standard Symphony Hour. 9-9.30, Atwater Kent programme.

KPO, San Francisco (422.3m)—9:45-10.45 a.m., Church services. 2 45-4 30 p.m., Coast League baseball game. 6.30-7:30, N.B.C. programme. 7:30-8, Embassy Theatre concert. 8-8 30, Organ recital. 8 30-8, Rudy Seiger's Fairmont Hotel Concert Orchestra. 8-9 30, N.B.C. programme.

KFON, Long Beach, Cal. (241.8m)—8 30-10 a.m., Organ recital. 10-11, Angeles Abbey chimes. 11 a.m.-12 30 p.m., Second Church of Christ. 12.30-1:30, Musical programme. 1 30-2 30, Organ recital. 2:30-4, Long Beach Municipal Band. 4-4:30, Record releases. 4 30-5 30, Piggly Wiggly Concert Orchestra. 5 30-6, Old-time fiddlers. 6-7, Bear Cafe Jazz Band. 7-7:45, Concert orchestra. 7:45-9, First Church of Christ. 9 p.m.-12 midnight, Piggly Wiggly "All Star Nite."

KFWB, Hollywood, Cal. (361.2m)—10 a.m., Musical programme. 1 30 p.m., Coast League baseball game. 7:20, Harry Jackson's Entertainers. 7:50, Daily news. 8, Light opera hour. 8-11, Bill's Ragtime hour.

KTBI, Los Angeles, Cal. (275.1m)—10 45 a.m.-12 30 p.m., Church of the Open Door. 3-4, Jewish service. 6-6 45, Studio vesper service. 6 45-7.15, Recorded music. 7.15-9, Church of the Open Door. 9-10, Old hymns by chorus choir.

KFI, Los Angeles (468.5m)—10 a.m., Los Angeles Church Federation services. 1 30 p.m., Bethel Temple young people. 2, Johnny Dull and his Melody Boys. 3, N.B.C. programme. 5, Imperial Dance Orchestra. 6, Gladys Moore. 6 15, Wardner Wells, economic talks. 6.30, N.B.C. programme. 7:32, Gene Johnston's Music Box. 8, Organ recital, Alex. Reilly. 9, N.B.C. programme. 10-11, Packard Six Dance Orchestra.

KGW, Portland, Ore. (491m)—5-5:15 p.m., Talk, "Modern Science." 5 15-6 30, Studio programme. 6 30-7.30, N.B.C. programme. 7.30-8, Two-piano recital. 8-9, Sunday Echoes. 9-9 30, N.B.C. programme. 9 30-10, Studio concert. 10-11, Little Symphony Orchestra.

KNX, Los Angeles, Cal. (336.9m)—10 a.m., First Presbyterian Church services. 1 p.m., International Bible Students' Association. 2, City Park Board musical programme. 5:15, All Souls' Church services. 6, Talk, Ernest Holmes. 6 30, First Unitarian Church. 7, First Presbyterian Church services. 8, Concert orchestra. 9, Calmon Luboviski, Claire Mellonino.

KGO, Oakland, Cal. (384.4m)—6 30-7 30 p.m., N.B.C. programme. 7 35-9, First Congregational Church service. 9-9 30, N.B.C. programme.

KHJ, Los Angeles, Cal. (399.8m)—5-6 p.m., Sunset Ensemble. 6-6.15, Nightly Doings. 6 15-6 45, Dinner music. 6 45-7, World-wide news. 7-8, First M.E. Church services. 10-11, Viennese Quintette. 11 p.m.-12 midnight, KHJ Orchestra.

KFWM, Oakland, Cal. (236.1m)—1:25-2:30 p.m., Jubilante Singers. 7:30-9 20, Congregational singing.

KJR, Seattle, Wash. (348.6m)—5-6 p.m., International Bible Students' Association. 6-7, KJR String Trio, Helen Hoover. 7-8, Musical programme. 8-9, Church services. 9 10, Home Savings String Trio.

KOMO, Seattle, Wash. (309.1m)—5-6 p.m., George Rogovoy's Trio. 6-6.30, Mu Phi Lyric Trio; W. Reseburg. 6 30-7:30, N.B.C. programme. 7.30-8, Duets, James Harvey and Walter Reseburg. 8-9, First Church of Christ. 9-9 30, N.B.C. programme. 9 30-10, Mu Phi Lyric Trio. 10-11, Herbert Preez's Orchestra.

KOA, Denver, Col. (325.9m)—6-7 p.m., Chief Gonzales' Orchestra. 7-8, Open air concert.

KFRC, San Francisco, Cal. (451.3m)—10 a.m.-12 noon, "Home, Sweet Home" concert. 12 noon-1:15 p.m., Paulist Fathers' Old St. Mary's Church. 1:15-3 15, KFRC staff artists. 3 15-4 15, "Mickey" Gillette's Romanciers. 4 15-5, Art Fadden, pianist. 5-6, "The Tea Time Three." 6-6 30, Inspirational talk. 6 30-7 30, Sonya Trobbe and Ruth Goodman in two-piano numbers, assisted by soloists. 7 30-8 30, KFRC Concert Orchestra. 8 30-9 30, Tom Gerunovich's Orchestra. 9.30-10, Robert Olsen, tenor. 10-10:10, Amos 'n' Andy. 10.10-11:10, KFRC Dance Orchestra. 11.10 p.m.-12.10 a.m., El Patio Dance Orchestra.

KYA, San Francisco (252.7m)—7-7.30 p.m., Dr. Fred W. Clampett. 7 45-9, Services, Central Methodist Church.

Monday's Programme

CFCT, Victoria, B.C. (475.9m)—8 a.m., The morning market quotations from the British Columbia Bond Corporation, Ltd. 6 p.m., The closing market quotations by the British Columbia Bond Corporation. 6 20, The Sunset Concert Orchestra, playing in the interests of the Strathcona Hotel, will regale radio fans with the following entertainment. March, "Victoria" (Von Blon); overture, "Semiramide" (Rossini); selection, "The Happy Day" (Rubens); concert waltz, "Seduction" (Cremieux); flute solo, to be selected. Suite Chinese, "Po Ling and Ming Toy" (Priml); "March of the Toys" (Herbert). 7 20, "What's Doing in Town", the official weather report and forecast; the West Coast Information Service, "Speedwriting Special"; Longines' correct time signal by Wilkerson, jeweler. 11:00, The Daily Colonist's weekly orchestral organ recital from the Capitol Theatre.

CNRC, Calgary, Alta. (434.8m)—6 30 p.m. (Mountain Time), Dance programme.

CNRE, Edmonton, Alta. (516.8m)—11:15-16 15 (Mountain Time), Studio programme.

CNRV, Vancouver, B.C. (291m)—10-11 p.m., William Tweedie's Concert Orchestra.

NBC, National Broadcasting Company—4-4 30 p.m., Yellow Cab Tea Time Gayeties. 7-8, R.C.A. Hour. 8-9, Rudy Seiger's Shell Symphonists. 9-9 30, Song Paintings. 9:30-10, Fisk "Time-to-Retire" Boys.

KYA, San Francisco (252.7m)—4-5 30 p.m., Musical programme. 5.30-6, Scenario instructions. 6-6.15, News items. 6 15-7, Golden Gate Cryer. 7-7 30, Gold Leaf Music Masters. 7 30-7:55, Hazel Warner, request period. 7.55-8 05, Talk on crime prevention. 8 05-8.30, Maud Nickerson. 8 30-9, West Coast Theatres programme. 9-10, Scenario writing contest. 10 p.m.-12 midnight, Dance music.

KFI, Los Angeles (468.5m)—5 45 p.m., Walter W. Strone, health specialist. 5, Big Brother Bob. 5 30, Mr. Dunlap, Board of Education. 5 45, Senator George W. Cartwright. 6, KFI Symphonette. 7, N.B.C. programme. 9, Violin recital, Purcell Mayer. 9 30, N.B.C. programme. 10-11, Packard Concert Orchestra.

KHJ, Los Angeles, Cal. (399.8m)—6-6 10 p.m., Nightly Doings. 6 15-6 45, Dinner music. 6 45-7, World-wide news. 7-7 30, Sparton American music hour. 7 30-8, Los Angeles Police Quartette. 8-9, KHJ Concert Orchestra. 9-10, Sun Dodgers, Charlie Wellman. 10 p.m.-12 midnight, Earl Burtnett's Orchestra and Trio.

KFQZ, Hollywood, Cal. (232.4m)—3-6 p.m., Panatrope. 6-6 30, Dinner programme. 6 30-7 30, Sam Kalani's Hawaiian Trio. 7:30-8 30, Orchestra. 8 30 8, Erneste Piedra; Sam Koren. 8-10, Baldwin's Orchestra. 10-11, Jeanette Warner; May Irving. 11 p.m.-12 midnight, Panatrope.

KFWI, San Francisco (267.7m)—6-6 20 p.m., Brunswick concert. 6 45-7, Studio programme. 7-7.15, Sport review. 7.15-7 30, Better Business Bureau. 8-8, Studio programme. 8-9 30, May Josephi-Kincaid's Players. 9 30-10, Morey Amsterdam, impressions. 10-10 05, Police reports. 10 05-11, Dance music.

KOIN, Portland, Ore. (319m)—6-6 30 p.m., Heathman Hotel pipe organ. 6 30-7, Sports review. 7-7 15, Suggestions for amusement. 7 15-8, Benson Hotel Orchestra. 8-8 30, Studio programme. 8 30-10, KOIN Players. 10-11:30, Cole McElroy's Oregonians.

KFRC, San Francisco, Cal. (454.3m)—4 15-4 30 p.m., Educational talk. 4 30-5 15, Organ recital. 5 15-5 30, News and lost and found. 5 30-6 30, Mac and his Gang. 6 30-6 30, Stage and screen. 6 30-7, Cecilians. 7-7 30, KFRC Concert Orchestra. 7 30-8, Anti-Prevol Entertainers. 8-10, "Blue Monday Jamboree." 10-10 10, Amos n' Andy. 10 10-11 10, Anson Weeks' Mark Hopkins Orchestra. 11 10 p.m.-12 10 a.m., Valente's Dance Orchestra.

KJR, Seattle, Wash. (348.6m)—5-6 p.m., Red Seal programme. 6-6.30, Musical programme. 6 30-7 30, Vic Meyers' dinner concert. 7:30-8, Specialty half hour. 8-8, String trio; Helen Hoover. 8-10, Musical programme. 10-11, Vic Meyers' Orchestra. 11-11 15, Late news flashes.

KPLA, Los Angeles (288.3m)—6 45-7 15 p.m., Advance Electric programme. 7 15-7:30, Jovita Jordan, vest pocket period. 7:30-8, Joseph Di Tullis, 'cellist; Mabelle Leslie, pianist. 8-9, KPLA Quintette. 9-10, Billy Barron's Orchestra. 10-11, George Eckhart's Orchestra.

KFOA, Seattle, Wash. (447.5m)—6 30-6 p.m., News items. 6-7, The Wayside Three. 7-7.15, Studio programme. 7.15-7 30, Industrograms. 7:30-8, Studio programme. 8-9, Musical travelogue. 9-10, Organ recital.

KOA, Denver, Colo. (325.9m)—8.05-8 30 p.m., "Danger," a melodrama. 8 30-9, KOA Orchestra.

KGW, Portland, Ore. (491m)—6-7 p.m., Dinner concert. 6 45-7, KGW Dance Band. 7-8, N.B.C. programme. 8-9 30, Conifer concert. 9 30-10 30, N.B.C. programme. 10 30-11:30, Ben Bellino's Boys. 11.30 p.m.-12 midnight, Studio dance programme.

KGO, Oakland, Cal. (384.4m)—5 30-6 p.m., KGO Kiddies' Klub. 6-6 20, San Francisco and New York stocks; San Francisco produce. 6 20-6 30, News and baseball. 6 30-6 45, "What's Happening in the World." 6 45-7, Dr. Albertina Richards Nash, consulting psychologist. 7-10, N.B.C. programme. 10-11, General Electric programme.

KTAB, Oakland, Cal. (280.2m)—6 30-6 a.m., Hour of prayer. 9 45-10, Bell Laboratories. 11 30 a.m.-12 noon, Women's hour. 5.45-6 45 p.m., "Who's Who" hour. 6 45-7 30, Shopping hour. 7 30-8, Twilight hour. 8-8 30, Science chat, E. G. Lineley. 8 30-9 30, The Weavers present Virginia Treadwell King, contralto, and Harrison Ward, baritone. 9 30-10, Popular song hits of the day.

KFON, Long Beach, Cal. (241.8m)—6 05-7 p.m., Concert orchestra. 7-8, Suydam's Buttercream School. 8-8, Benny Light, pianist; Mark Cook, tenor. 8-8 30, Jeane Cowan, songs. 8 30-10, Majestic Ballroom Orchestra. 10-11, Masterpiece programme. 11 p.m.-12 midnight, Majestic Ballroom Orchestra.

KOMO, Seattle, Wash. (309.1m)—4-5 p.m., Concert orchestra, Billy Emerick. 5 15-5 30, Health talk. 5 30-5 40, Stocks and bonds. 5 45-6, News flashes. 6-7, Concert orchestra, James Harvey. 7-8, N.B.C. programme. 8-8 30, Mixed quartette, James Harvey. 8.30-10, N.B.C. programme. 10-11, Totem Concert Orchestra. 11 p.m.-12 30 a.m., Concert Orchestra.

KTBI, Los Angeles, Cal. (275.1m)—8 30-9 a.m., Devotional service. 4-5 p.m., Bible Institute news. 5-5 30, Uncle Fred's Children's Club. 7-8, Radio Bible course. 8-9, Musical programme. 9-10, Studio musical hour.

KPO, San Francisco (422.3m)—4 30-5 p.m., Ye Towne Cryer service. 5-6, Children's hour. 6-7, Music by the Rec Wolverines. 7-9, N.B.C. programme. 9-9 30, Rhythmic Reeses. 9 30-10, N.B.C. programme. 10 p.m.-12 midnight, KPO Variety programme.

A small boy arriving late at school one frosty morning was asked by his teacher why he was so late.

The boy replied that for every step he took forward he slid back two.

"Then," asked the teacher, "how did you get here?"

"Well," said the boy, "I turned to go home."

Aerialist On the Air

JOSEPHINE MARTIN

A daring young aerialist who thinks nothing of performing hair-raising stunts on a trapeze high in the air, made her debut as another type of air artist recently. Miss Martin gave a talk on her life as a circus performer and trapeze artist in a fifteen-minute broadcast over stations associated with the National Broadcasting Company. Miss Martin, who grew up in the circus, now is studying law during her spare time. She hurries away from her law books to thrill crowds in the Luna Park circus at Coney Island.

USED FIRST NAVAL RADIO IN 1907

Programme Sent From H.M.S. Andromeda Heard Three Miles Away.

The first broadcast of a concert in English waters took place in 1907, according to information recently released from the confidential files of the British Admiralty.

As a result of experiments by Captain Q. C. A. Craufurd, R.N., the concert was broadcast from the warship Andromeda to the Channel Fleet, then lying at Chatham. This was in the days of the old magnetic detector which registered the dots and dashes of the Morse code.

"I had several signalmen helping me," says Captain Craufurd, "and we chose the most musical of them to sing the first song, 'God Save the King.' This was the first song ever broadcast. We followed this up with 'Rule, Britannia,' 'Trafalgar Bay,' 'On the Mississippi Shore,' 'There Is a Tavern in Our Town,' 'Three Blind Mice' and others.

"The Admiralty did not want the general public to know of the invention. I was not allowed to say a word about it. They thought it could be adapted with great profit for use in submarines."

The range of the broadcast was about three miles.

GRIFFO AND HIS POODLE

Young Griffo was one of the greatest boxers that ever lived, declares an article in the August issue of Fight Stories magazine. No one could touch him so far as sheer cleverness was concerned. He was able to stand on a handkerchief and keep anyone from hitting him in the face simply by "slipping" the blows with his head.

Griffo hated training, however, and never won a championship simply because of his aversion for work. Years ago he trained at Coney Island for a bout, and his trainer, Harry Tuthill, insisted that he do ten miles on the road every morning.

The Australian went out one day and his pet dog followed him. When he was out of sight of the camp he draped himself under a tree and took a nap. When he came back Tuthill glanced at the poodle. "Look at him!" said Harry. "I know you didn't do any work. Why, the pup isn't even panting."

Now, Griffo may have been lazy, but he was smart in his own way. The pup went out with him next morning Griffo sat under the same tree, but tossed a stick around for the dog to play with until the animal's tongue was fairly hanging out of his mouth. Then he dipped his own head in a water trough and trotted back.

"Ah," said the trainer. "I'm satisfied now. You're sweating and the pooch is all in. You must have done ten miles."

Teacher: "What is an island?" Bright Boy: A place where the bottom of the sea sticks up through the water.

Raised Diagrams Aid Blind Radio Fans in Work

THE blind radio fan is proving himself as efficient in the construction of radio receivers as the experimenter to whose eyes springs a happy gleam every time he sees a new diagram.

Like the builder who follows the printed page, he has a schematic outline especially made so that he will know where each part of the receiver goes.

But instead of a printed outline using various symbols, embossed diagrams of receivers using the Braille system have been designed for him. Raised lines of dots indicate wires, and a raised "picture" shows what instrument is to be used. The "picture" follows the general outline of the radio part, with the lines of dots leading to its connecting points.

To further interest in radio among the blind The Courrier-Braille, a publication for the blind distributed in France and Belgium, has been printing diagrams in Braille. It is published by the American Braille Press, which is supported by funds from America.

RAJAH SETS FAST PACE WITH WILLOW

Despite Ups and Downs of His Team, Hornsby Continues to Clout Ball Hard and Often

GOSLIN LEADS AMERICAN LEAGUE

Crowder, of American, and Benton, of National, Lead Respective Leagues for Pitching Laurels

NEW YORK, July 21.—Despite the ups and downs of the Boston Braves, Rogers Hornsby has set such a withering pace for the batsmen of the National League that he seems in a fair way to recover the championship crown which he wore for six successive seasons as a member of the St. Louis Cardinals. The latest averages today show the Rajah tapping the ball for a neat mark of .398 in seventy-seven engagements.

The individual title could be voted to Hornsby by acclamation at this moment if anybody but Paul Waner were runner-up. True, Paul languishes with a mere .374 for eighty-one games, but he has been showing a stubborn persistency in doing what he can to reduce the margin between himself and Hornsby.

Pitching honors still rest with Larry Benton, of New York, who has won fifteen games and lost only four, for a percentage of .789. Benton also has hurled eighteen complete games and leads the league by an Irish mile in this respect. Burleigh Grimes, of the Pirates, also has won fifteen decisions, but he has lost eight, and is rated no higher than .652. Grimes leads in shutouts with four.

Lucas Second Best

Carl Mays, with four victories and one defeat, is the nominal leader of the pitching, but has worked in only five games. The first Cincinnati regular again is "Red" Lucas, resting in his customary spot right behind Benton. Flint Rhem and the veteran Artie Nehf. "Red" has won nine and lost three, toiling for the Cubs, share third place, each with eight victories and three defeats, for .727.

With the exception of individual batting and pitching, the St. Louis Cardinals have practically a monopoly upon the various titles. The field breaks through only in home runs, where Rack Wilson, of Chicago, has 22, and even in this useful detail the Cardinals present their own representative in second place—Jim Bottomley, who has 20.

Bottomley also leads his competitors in runs scored with 81, in doubles with 30, in triples with 13, and in runs batted in with 79. His teammate, Taylor Douthit, has the greatest number of hits of any player in the league, 128, and Frank Frisch manages to hold the lead in base stealing, even though no bases whatever can be stolen on a hospital cot. Frank had 16 when laid down by his latest illness.

Grantham Third

Following Hornsby and Paul Waner in individual batting are these regulars: Grantham, Pittsburgh, .366; Bottomley, St. Louis, .359; Lindstrom, New York, .353; Reese, New York, .351; Douthit, St. Louis, .345; Sisler, Boston, .342; Hooteger, St. Louis, .341; and Herman, Brooklyn, .340.

As a team, the Cardinals are a fair second in batting with .298, and are tied with the Reds for the lead in fielding, each showing .974. The Cubs are next with .913. The Cincinnati double play crop now has reached 111, with no signs of letting up.

The rise of the Pirates in games won and lost reflected somewhat in the team batting, where the buccaneers lead with .312.

AMERICAN LEAGUE

CHICAGO, July 21.—Statistics, the court of last resort to settle baseball arguments, so far prove the critics, who deride Yankee pitching as weak, but saved solely by heavy hitting, are all wrong.

For not only do the Yankees batsmen drive home more runs than any other team in the league, but the Hugmen are the hardest to score against. And this is true despite the fact that the team is sixth in fielding.

The Yankees have been scored against only 371 times, or 4.26 runs a game. During the season, they have shoved over 6.5 runs each contest on an average. Philadelphia, which has held the league leadership for fewest opponents scores, is second with 376 runs scored against it in eighty-six games as against New York's eighty-seven.

Five of the leading ten pitchers in the league thus far are Yankees. Alvin Crowder, of the St. Louis Browns, still leads the field of hurlers, however, stacking up two more victories during the week to hike his season's record to eleven won and one lost. Waite Hoyt, the Yankees, is second with twelve won and two lost.

Goslin Still Tops

While the leading batters slumped considerably during the week, "Goose" Goslin, of Washington, still led the field with an average of .394.

The ten leading batters are: Goslin, Washington, .394; Gehrig, New York, .370; Simmons, Philadelphia, .369; Lazzeri, New York, .357; Manush, St. Louis, .343; R. Miller, Philadelphia, .340; Morgan, Cleveland, .338, and Myer, Boston; Hoenig, New York, and Fox, Philadelphia, .331 each.

Mostil, the White Sox fleet outfielder, took the leadership in stolen bases, pilfering two more and running his record to fifteen.

The Boston Red Sox retained their lead in team fielding with an average of .974.

Other leaders: Double plays, Cleveland 110. Individual runs, Ruth, 93; doubles, Flagstead, Boston, 31, and triples, Burnes, Washington, 12.

Experience is the one perpetual best seller—everybody is continually buying it.—Boston Transcript.

Scotch Jokes No Longer Acceptable To Broadcaster

SCOTTISH THRIFT is no longer the subject for so-called jokes at radio station WEEI in Boston.

The following notice now is posted in the station's studio:

"The station management has decided that the Scotch joke, so-called, is no longer worthy of a place on the air. As yet, no group or organization of Scotchmen has arisen to protest against dragging in the Scot's thrift every time some one feels called upon to crackwise.

"The Scotch are a very patient race. However, we feel that the listening audience will rise in wrath unless steps are taken to reduce the number of times a week some broadcaster is reminded of the one about the Scotchman. So, from now on, please do not spring a Scotch joke, so-called, in the vicinity of WEEI's microphones.

"Those in charge of the station believe that the public is tired of this type of wit as a long over-worked method for obtaining a laugh."

DRIPPINGS FROM THE BLADES by BILLY KENNEDY.

RIGHTING AN UPTURNED CANOE

One feature race which should appear on all water carnival programmes, or in fact should be practised daily by campers or others in the habit of using a canoe, is what we term the "Upset canoe race."

Great sport can not only be had in this event, but it makes the canoe an absolutely safe craft under almost any conditions.

It is usual to start the contestants off at the shot of the gun, allowing them to race over about one-half the course, when the second shot is fired. Immediately upon this warning, the paddler jumps overboard, upsetting his canoe at the same time. The canoe is then immediately righted, and the contestant is now ready to proceed with the emptying of the craft. You first take a position holding the side of the canoe in the centre, or midship, and the first principle to remember in emptying the craft of water is not to shake it, but rather to press down the sides on which you have your hands the least bit, or, in other words, raise the opposite side of the canoe, and at the same time have your arms bent in close to your body so that when you straighten your arms out it is a shove away from you rather than a shove downwards, that causes the water to flow over the sides. Before the flow has stopped, this side of the canoe should then be brought up so as to prevent the water from the outside flowing back in. On the first one or two shakes you will find that you have developed a wave in the canoe. Keep an eye on the wave, and when it is coming towards you, shove your canoe gently away so as to allow the water to come out. You will find that with a careful study of the water in the craft, and the motion which you will apply, the canoe can be emptied in a few shakes with very little strength being used. In practising this stunt, I would like to impress firmly upon the readers the idea of studying the motion of the water rather than using strength.

When you have emptied the canoe, the next move is to get back into same. This can be accomplished by keeping your same position at the centre of the canoe. Reach one hand and grasp the gunwale on the opposite side. In this position you now have one hand on each side of the canoe and, with a few very sharp kicks to enable you to get your body started upwards, you carry your weight across the canoe as far as possible, as this holds the craft on its proper balance. Then you throw your legs and feet into the canoe, and you are now in a position to again start paddling to the finish line.

This event makes an excellent race to witness and at the same time gives the canoeist an opportunity of becoming familiar with his craft.

Next: "Tips on Canoe Racing."

WESTERN TENNIS TO OPEN MONDAY

Many Entries Are Received for Week's Play at Vancouver—Hope Leeming to Take Part

VANCOUVER, July 21.—With one of the finest entry lists on record, play in the Western Canadian tennis championships opens on the courts of the Vancouver Club on Monday morning. In addition to the usual battery of first string stars, from Seattle, Victoria and Tacoma, nine ranking men, including a couple of juniors and seven ladies, will be here from California.

This morning nearly a hundred had entered in the men's open singles, which, it is expected, will be the big event of the week. It is unfortunate that British Columbia's best lady player, Marjorie Leeming, of Victoria, is not an entrant for the first time in years, but she will be playing in the Canadian championships on the courts of the Toronto Club, along with Shields and Ryall, and Jack Brawn, of Vancouver.

Among the seeded players in the men's singles will be Johnny Risso, colorful one-armed star of San Francisco; Bradshaw Harrison and Sherman Lockwood, Tacoma; Joe Coughlin, junior champion of California; Peck Griffin, former United States doubles champion, with "Little Bill" Johnston; Sellers, high ranking star of San Francisco; Wally Scott and Almquist, of Tacoma, and Leon De Turenne, last year's Canadian finalist, and Howard Langlie, of Seattle. C. Peterson and E. R. Watt, of Edmonton, present the Prairie entries.

The seeded players among the ladies are Mrs. Golda Meyer Gross, ranked eighth in California, who won the P.N.W. ladies' doubles at Tacoma with Miss Marion Hunt. Mrs. Gross also won the Oregon State title the previous week. Miss Hunt is Pacific Coast and California State girls' champion. Ethel Burkhardt, of San Francisco, ranks number seven in California, while Josephine Cruckshanks is number six. Hope Leeming is coming over from Victoria.

Three Edmonton ladies will also play in the tourney, Misses P. and S. Primrose and Mrs. V. H. Johnson.

C.P.R. Lawn Bowling

The doubles competition was concluded on Friday at the Belleville green, when R. W. Wilson and C. O. Van Camp defeated C. Jenkins and C. Rose in a very close game of twenty-one ends by one point, the score being 16-15.

The results of the semi-finals of the doubles were:

C. Rose and C. Jenkins defeated G. Reah and J. Alexander, 20-8.

R. W. Wilson and C. O. Van Camp defeated G. B. Dixon and J. Pickup, 22-20.

VACATION TIME

Is here again, with its call to the Great Outdoors. In the course of the next few weeks, thousands of people will forsake the cities to seek rest and recreation by lake and stream and in the depths of the cool, green Forests.

REMEMBER!

This is the month of July, when the Fire Hazard is at its height. Be rigidly careful with Fire. Get your camp fire permit; have it always with you and follow its simple instructions. The consciousness of doing your part to Protect the Forests will add materially to your enjoyment of them.

B. C. Forest Service

Vancouver Island Coach Lines

REGULAR DAILY SERVICES

WEST SAANICH ROAD

VISIT MR. BUTCHART'S GARDENS

(One of the Beauty Spots of the West)

$1.00 Return $1.00

From Broughton Street Depot (Phone 2886)

FREQUENT TRIPS—LONG OR SHORT STOP-OVER

TIME TABLE

Leaves Victoria	Leaves Gardens	Leaves Saanich
7:00 a.m.		Mount Newton 7:45 a.m.
9:30 a.m.	10:30 a.m.	Moodyville 10:15 a.m.
*10:00 a.m.	11:05 a.m.	Brentwood College 11:00 a.m.
†12:15 p.m.	1:00 p.m.	Mount Newton 1:15 p.m.†
1:15 p.m., Wed., Sat.	2:00 p.m.	Moodyville 1:30 p.m.
*2:00 p.m.	3:20 p.m.	Mount Newton 2:15 p.m.‡
4:00 p.m.	4:45 p.m.	Brentwood College 3:15 p.m.
*4:15 p.m.	5:05 p.m.	Brentwood College 5:00 p.m.
5:30 p.m.	6.15 p.m.	Saanich Merc. Store 5:00 p.m.
*6:15 p.m.	7:05 p.m.	Mount Newton 6:30 p.m.
7:45 p.m. (Ex. Sun.)		Moodyville 6:45 p.m.
11:00 p.m.		Brentwood College 7:00 p.m.
		Moodyville 8:30 p.m.

*Via Old West Road. †Ex. Wed. and Sat. ‡Wed. and Sat.

SUNDAYS

*8:00 a.m.	Lv. 9:05 a.m.	Brentwood College 9:00 a.m.
9:00 a.m.	Lv. 9:45 a.m.	Moodyville, arrive 10:00 a.m.
*10:00 a.m.	Ar. 10:45 a.m.	Mount Newton 10:15 a.m.
	Lv. 12:05 p.m.	Brentwood College 12:00 noon
1:15 p.m.	Ar. 2:05 p.m.	
	Lv. 2:30 p.m.	Moodyville 2:15 p.m.
*2:00 p.m.	Ar. 2:40 p.m.	Brentwood College 3:00 p.m.
*4:00 p.m.	Lv. 5:15 p.m.	Brentwood College 5:00 p.m.
4:30 p.m.		Moodyville 5:30 p.m.
*6:00 p.m.	Lv. 7:05 p.m.	Brentwood College 7:00 p.m.
7:00 p.m.	Lv. 8:30 p.m.	Mount Newton 8:00 p.m.
10:30 p.m.		Moodyville 8:15 p.m.

CADBORO BAY

To Beach and Hotel

Leave Broughton St. Depot		Leave Cadboro Bay
8:00 a.m.	(Excepting Sunday)	8:30 a.m.
10:00 a.m.		10:30 a.m.
12:30 p.m.	(Sunday)	1:00 p.m.
1:30 p.m.		2:00 p.m.
4:00 p.m.		4:30 p.m.
5:30 p.m.		6:00 p.m.
8:00 p.m.	(Saturday Only)	11:30 p.m.

Subject to change without notice.

Fare 25 Cents

CORDOVA BAY

Leave Broughton St. Depot	Leave Cordova Bay
* 9:00 a.m.	* 8:15 a.m.
†11:00 a.m.	† 9:30 a.m.
* 1:15 p.m.	*12:15 p.m.
† 2:30 p.m.	† 3:00 p.m.
† 5:15 p.m.	* 4:00 p.m.
* 6:15 p.m.	† 5:40 p.m.
* 8:15 p.m.	* 7:30 p.m.
*11:00 p.m.	*10:30 p.m.

*Via Mount Douglas Park. †Via Blenkinsop Road.

Last Departure From Cordova Bay, Saturday, 12 Midnight

Fare: 25c Each Way

Stage stops at Little Arctic Tearooms, McMorran's Tearooms, Uncle Tom's Cabin, and by request at any point in Cordova Bay. Walema Avenue is the terminus.

DEEP COVE AND PATRICIA BAY

Leave Victoria		Leave Deep Cove
11:00 a.m.	Daily	9:00 a.m.
5:15 p.m.	Daily	1:00 p.m.
11:00 p.m.	Daily	6:30 p.m.
1:15 p.m.	Saturday Only	

SUNDAYS

Leave Victoria	Leave Deep Cove
10:30 a.m.	9:00 a.m.
9:15 p.m.	7:00 p.m.

Broughton Street Depot (Facing Broad Street)—Phone 2886

CHESS COLUMN

"Good company's a chessboard."
—Byron's "Don Juan."

By T. H. PIPER
(All Rights Reserved)

BLACK—Spielman

WHITE—Retl

The diagram and moves are the end of the game which follows:

WHITE	BLACK
25. B N 1	25. K N 1
26. Q R 7 ch	26. K B 2
27. B x P!	27. Q x P ch
28. K R 1	28. Q K 7

If 27....., Q x B; 28. R B 1 ch wins the Q.

29. B K 5 ch	29. K K 3
30. Q N 6 ch	30. K K 2

If 30....., K Q 4; 31. Q Q 6 ch, K B 5; 32. Q B 5 ch, K N 6; 33. Q N 4 mate.

31. Q Q 6 ch	Black resigns

For after 31....; 31. K K 1; 32. B N 6 ch; 32. R B 2; 33. B x R ch; 33. K x B; 34. Q B 6 ch; 34. K K 1; 35. Q K 6 ch winning the Black Q by B B 6 ch or B Q 6 ch.

The game is very finely played by the victor of the Tren-Teplitz Tournament, says The Field, whose valuable notes we quote (in part). The issue of June 28 has eighteen notes, all in the best explanatory and analytical style.

WHITE Retl	BLACK Spielman
1. P Q 4	1. N K B 3
2. P Q B 4	2. P K 3
3. N K B 3	3. P Q 4
4. B N 5	4. Q N Q 2
5. P K 3	5. P B 3
6. P Q R 3!	6. B K 2
7. N B 3	7. Castles
8. Q B 2	8. P Q R 3

In the thirty-fourth game, Alechin vs. Capablanca: 8. B Q 3, P x P; 9. B x P, N Q 4; 10. B x B, Q x B; 11. N K 4, N (Q 4) B 3; 12. N N 3, P B 4 was played.

9. R Q 1!	9. R K 1
10. B Q 3	10. P R 3

This weakens the King's side and allows White to avoid the exchange of his Q B, and post it at K N 3, commanding an important long diagonal, 10..... P x P!

11. B R 4	11. P x P
12. B x P	12. N Q 4

12....., P Q N 4; 13. B R 2, Q N 3!

13. B K N 3	13. Q R 4?

If now 13....., P Q N 4; 14. B x N, K P x B; 15. N x Q P, P x N; 16. B B 7.

14. Castles	14. N x N
15. P x N	15. P Q N 4

If 15....., Q x R P; 16. R R 1 winning the Q.

16. B R 2	16. N B 1
17. N K 5	17. B N 2
18. P B 4	18. B B 3
19. P B 5	19. B x N
20. B x B	20. Q Q 1
21. P x P	21. P x P
22. R x N ch!	22. R x R

Very fine! If now 22....., K x R; 23. Q N 6! wins.

23. B x P ch	23. K R 1
24. B R 2!	24. Q N 4

White threatens, 25. B N 1!

If 24. Q N 6, R B 3; 25. B x R, Q x B; 26. Q x Q, P x Q and White is only a pawn ahead.

The remaining moves are with the diagram at the head of the column.

Game No. 2 is from Alechin's "My Best Games" with his own notes (in part).

WHITE Alechin	BLACK Tenner
1. P K 4	1. P K 4
2. N Q B 3	2. N Q B 3
3. B B 4	3. N B 3
4. P Q 3	4. B B 4
5. P B 4	5. P Q 3
6. N B 3	6. B N 5

By transposition of moves White has led into a safe and very promising position in the King's Gambit Declined. Stronger at 6....., B K 3, and if 7. B N 5, P Q R 3; 8. B x N ch, P x B; 9. Q K 2, P x P! with near equality.

7. N Q R 4!	7. P x P
8. N x B	8. P x N
9. B x P	9. N K R 4
10. B K 3	10. N K 4?
11. N x N	11. B x Q
12. B x P ch	12. K K 2
13. B x P ch	13. K B 3
14. Castles ch	14. K x N
15. R B 5 mate	

CHESS NEWS AND NOTES

England — The match between Oxford University and Lud Eagle, the champion club of the London League, resulted in a draw, each scoring three. The complete results of the tour of the two universities are that of the 112 games played 55½ were scored by them as against 56½ by their opponents, the strongest clubs in London. Oxford University scored 26, a percentage of 45.6 per player, and Cambridge scored 29½, a percentage of 47.5 per player. The only decisive defeat the combined universities met was 4 to 14 by the London Chess Club.

The Southern Counties Union decided to issue a year-book, embracing the whole activities of the Union. It transpired at the half-yearly council meeting that the idea had arisen through an inspection of the Southern Counties Cricket Year-Book, and the advantages of such a record produced an immediate convert.—London Times.

Each county has a number of pages allotted to it in accordance with its financial guarantee, and the augurs whisper a vigorous and protean growth for the bantling, all British counties backing a Chess Annual worthy of M. E. Goldstein and E. A. Michell, whose year-books vie with the great Bachmann's, whose literary achievements gained the "medal of honor," a distinction bestowed by the German Chess Association.

The Michell Year Book, begun in 1907 and ending in the splendid double year book of 1915-16, was a rich mine of information, all the best games of each year, with the notes of many annotators blended into a whole, which is far more informative to the student than the notes of a single annotator are likely to be.

The Goldstein 1926 venture was not renewed. It had 109 master games, with notes by the greatest analysts, a summary of the year's doings by P. W. Sergeant, a problem section by B. G. Laws, articles on the openings and a statistical table of the performances of the "grand masters" in the years 1920 to 1926, a splendid dollar's worth of sterling chess.

The Boston Transcript, after an interview with Capablanca, says: "This game of Kings, demanding great concentration, strategy and memory, has been so closely linked with the name of Capablanca that the two are considered synonymous by followers of the chess board.

"Chess tournaments, with their present systems, are exceedingly boresome to Capablanca. He says the pleasure he formerly took in the game is now made hard work, because of illimited time of play and lack of system.

"He views present contests as ordeals of exhaustion and survivals of the most physically fit rather than competitions calling for strategy and intellect.

Capablanca considers the Slavs the best chess players. Germans of Slavic origin, he says, have been prominent in the game. He attributes this to the climate, natural characteristics, circumstances and general culture."

Dr. Lasker attributed the victory of Bogoljubow over himself and Capablanca in the Moscow Tourney of 1925 to the great strength of the Russians with whom he practised, and back in Tudor times, English merchants, after visiting Russia, were astonished at the high quality of Russian chess.

A chess instinct has been developed comparable to the marvelous sea instinct of a Nelson or a Jellicoe.

A golfer, who was not particularly good at the game, made his approach shot. It was a blind hole, and was also rather short. The caddie, just visible over the intervening knoll, gesticulated wildly for a moment.

"What is it?" said the player, coming up to the green.

"You've holed out," said the caddie. "Done it in two!"

Sure enough the ball was down. The player gave the caddie half-a-crown. The next day every man who went out with that caddie did the same hole in two!

SOUND AUCTION BRIDGE

By WILBUR C. WHITEHEAD

The World's Greatest Authority

HAND NO. 195

♠ J 9
♡ Q 5
◇ K 10 8 5 2
♣ Q 10 9 7

♠ Q 8 3
♡ A 2
◇ A J 7 3
♣ K 8 5 3

North
W E
S
South

♠ A K 10 5 2
♡ K 8 6
◇ Q 6
♣ A J 2

♠ 7 6 4
♡ J 10 9 7 4 3
◇ 9 4
♣ 6 4

South is the dealer. What is the proper bidding and play?

In the next issue Mr. Whitehead will explain the salient points in the bidding and play of the above hand. Fill out your own chart and compare it with his method.

These hands must not be bid or played "Double Dummy," i.e., as though all four hands were exposed.

Note—In recording the Auction, or the play, use "S" for Spades, "H" for Hearts, "D" for Diamonds, and "C" for Clubs. Use "NT" for No Trump. "DBL" for double, "REDBL" for redouble.

THE PLAY

Tricks	South	West	North	East	Won by N S	Won by E W
1						
2						
3						
4						
5						
6						
7						
8						
9						
10						
11						
12						
13						
	Total Tricks Won					

(Bracket the card led to each trick)

	Declarer	Opponents
Point Score	.....	.....
Honor Score	.....	.....

THE BIDDING

South Bids	West Bids	North Bids	East Bids

Final Bid..... Played by .....

Yesterday's Hand as Played by Mr. Whitehead

HAND NO. 194

S—♠Q10 ♡AKQJ5 ◇Q108 ♣QJ10
W—♠AK952 ♡1096 ◇743 ♣A7
N—♠874 ♡432 ◇2 ♣985432
E—♠J63 ♡87 ◇AKJ965 ♣K6

The Correct Bidding and Play

THE PLAY

(Bracketed card shows lead to each trick)

Tricks	South	West	North	East	Won by N S	Won by E W
1	H8	H6	(H4)	H7	1	
2	(HA)	H9	H3	H8	1	
3	(HK)	H10	H2	S3		1
4	S10	SK	S4	(S6)		1
5	SQ	(S8)	S7	S2		1
6	H5	(S9)	S8	D5		1
7	HQ	(S5)	C2	DL		1
8	C10	(S2)	C9	D9		1
9	D8	(D3)	D2	DK		1
10	CJ	C7	C4	(CK)		1
11	CQ	CA	C5	(C6)		1
12	D10	(D4)	C8	DA		1
13	DQ	D7	C9	(D7)	1	
	Total Tricks Won				3	10

	Declarer	Opponents
Point Score	36	
Honor Score	30	

THE BIDDING

South Bids	West Bids	North Bids	East Bids
1 H	1 S	Pass	Pass
2 H	Pass	Pass	3 D
Pass	4 S	Pass	Pass
Pass			

Final Bid.....4..S..... Played by ..West.....

Salient Points of the Bidding

On the first round of bidding, East passes, holding normal support for his partner's Spades. South, on second round bids two Hearts because of his four honors, though holding the bare minimum of strength for a rebid after his partner's failure to assist. West passing, East on the second round bid three Diamonds. This bid, in connection with his first pass, shows his partner not only that East has a Diamond bid, but also that he holds exactly normal support for Spades, since with less than normal support he would have denied Spades on the first round, and with greater than normal support he would have raised the Spade bid on the second round instead of showing his Diamonds. West, correctly visualizing East's holdings, then bide three Spades, not in denial of Diamonds, but because of the knowledge imparted to him that East holds three Spades, and sufficient strength to warrant a free bid of three Diamonds. With such suport, game at Spades seemed a possibility or at least as having a better chance than game at Diamonds.

Salient Points of the Play

Trick 3. For lack of a better lead, South leads another Heart, anticipating such play by the Declarer and hoping possibly thereby to establish a trump trick in North's hand.

Trick 4. Having lost two tricks, Declarer can afford to lose but one more if he would go game on the hand. If the adverse Diamonds are evenly split he need lose no trick in that suit, but must lose a trump trick unless he is fortunate enough to drop the Queen in two swings. If the Queen does not fall, he must depend upon the Diamond split for game. Declarer plays accordingly.

Trick 5. The Queen of trumps falling, Declarer's game is assured, even though he lose a Diamond trick.

Tricks 7 and 8. With game assured, Declarer plays his trumps to force discards, on the remote chance of gaining a trick in Diamonds thereby.

(Copyright, 1928, Republic Syndicate, Inc.)

Contract Bridge

By WILBUR C. WHITEHEAD

Contract Bridge is Auction Bridge with new features added to make the game more interesting and exciting. The basic difference between the two games is that in Contract Bridge the Declarer can score towards game only the number of tricks actually bid by his side. Thus if the final bid be two Hearts and Declarer makes four, only the value of two Heart tricks can be scored "below the line" (that is, in the Contract score) towards game. The extra tricks are, however, scored as a premium "above the line" (that is, in the Honor score).

At Contract Bridge, game is won by 100 or more points in the Contract score, instead of by thirty points as in Auction Bridge. Odd tricks bid and made count at No Trump, thirty-five points; at either Major suit, thirty points; at either Minor suit, twenty points. The number of odd tricks required for game at any bid is therefore the same in Contract as in Auction Bridge.

In line with the increased values of odd tricks, the rubber premium is also increased at Contract Bridge. If a side win two games before the other side has won a game (a two game rubber) the premium is 700 points. For a three-game rubber the premium is 500 points.

A side that has won a game towards rubber is said to be Vulnerable. Until a side has won a game it is Not Vulnerable. Most of the premiums and penalties for a Vulnerable side are higher than for a side Not Vulnerable.

Another important difference in the two games has to do with Slam bidding. Large premiums are awarded at Contract Bridge for bidding and making Little and Grand Slams, but no premium is allowed for a Slam made but not bid.

Honors are not scored at Contract Bridge unless at least four honors in one hand are held.

The Contract laws authorize the play of a "Goulash" when all four players pass, no bid having been made. The method of arranging the cards and dealing for a Goulash is fully described in the laws.

The difference in the two games as above enumerated, and other differences of minor importance, necessitates the use of certain bidding methods not necessary at Auction Bridge; but when it comes to actual playing of the hands, the two games are identical.

TWIRLS 38 TIMES ON TOE

The ballet dancing record for twirling on the toe was set by accident in London recently. Vera Nemchinova, the Russian ballet star, was to have emulated five other famous prima ballerinas by twirling thirty-two times. She started a few bars of music too soon, and the result was that she turned on her toe thirty-eight times, which is believed to be a record.

The Daily Cross-Word Puzzle

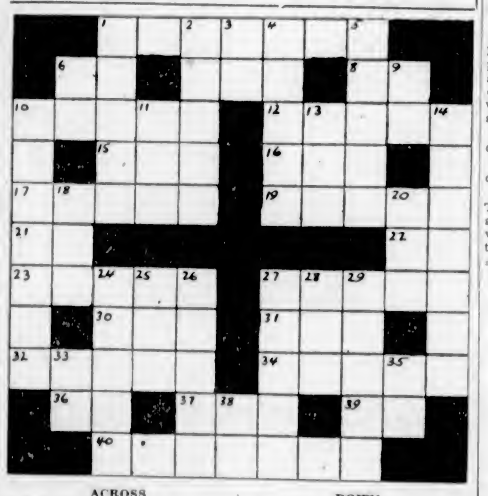

ACROSS

1. Warrior.
6. Exist.
7. Eternity.
8. Printer's measure.
10. English county.
12. Gaze steadily.
15. Sailor.
16. Make a mistake.
17. News paragraphs.
19. It is not.
21. Behold.
22. Diphthong.
23. Fur-bearing animal.
27. Woodland deity.
30. Compass point.
31. Constellation.
32. Shovel.
34. Bearing weapons.
36. Like.
37. Tribe of Israel.
39. Theological degree (ab.).
40. Naval officers.

DOWN

1. Hit.
2. Glares maliciously.
3. Act.
4. Something set in.
5. Raises.
6. Exclamation.
9. Form of address (ab.)
10. Tars.
11. Crash.
13. Prefix: three.
14. Went in.
18. Child.
20. Negative.
24. Vex.
25. Finish.
26. Hollow stems.
27. Common language.
28. Combining form for "air."
29. New York prison.
33. Father.
35. Nickname.
38. Three-toed sloth.

E	X	A	C	T		M	A	N	O	R
R	E	D	A	N		A	D	O	R	E
A	B		M	T		N	O		E	N
S	E	A			E	A		M	A	T
E	C	H	O	I	N	G		A	D	S
			O	N		E	M			
G	A	G		S	A	R	D	I	N	E
A	B	A		I	X			O	I	L
M	R		U	P		P	A		T	I
M	A	O	R	I			E	G	R	E	T
A	M	E	N	D		S	T	O	R	E

ANSWER TO YESTERDAY'S PUZZLE

THERE is nothing that has ever taken Aspirin's place as an antidote for pain. It is safe, or physicians wouldn't use it, and endorse its use by others. Sure, or several million users would have turned to something else. But get the real Aspirin (at any drugstore) with Bayer on the box, and the word *genuine* printed in red:

Tablets Aspirin BAYER Genuine

Aspirin is the trade mark (registered in Canada) indicating Bayer Manufacture. While it is well known that Aspirin means Bayer manufacture, to assure the public against imitations, the Tablets will be stamped with their "Bayer Cross" trade mark.

Keep the Incident in KODAK Pictures

THERE is *always* fun when the children are along. And always picture chances which you wouldn't miss for the world. Wherever you go these summer days, happy incidents like the one pictured above, will make you glad you brought your Kodak.

KODAKS $5 up
At your dealer's

Canadian Kodak Co., Limited, Toronto

SOLD BY
THE OWL DRUG CO., LTD.
Corner Fort and Douglas — CAMPBELL BUILDING — Phone 135

SOLD BY
1327 Douglas Street — MacFARLANE DRUG COMPANY — Phone 50

SOLD BY
KODAKS — FORT STREET — TERRY

SOLD BY
Victoria Book & Stationery Co., Ltd.
1002 GOVERNMENT ST. — COMPLETE STOCK OF KODAKS AND SUPPLIES — PHONE 63

SOLD BY
Hudson's Bay Company.
INCORPORATED 2ND MAY 1670.

SUFFICIENT REST HEALTH ESSENTIAL

Recreation Does Not Take Place of Sleep, Opinion of Medical Experts

Life consists of alternating periods of activity and rest. To live in a healthy condition, it is necessary that these periods be balanced one with the other.

If activity be too prolonged, there is a loss of efficiency. The tired eye sees less well, the tired muscles do not respond as quickly, the tired workman produces a smaller quantity and a lower grade of work, the tired brain is less efficient.

It is a well-established fact that a much higher percentage of accidents occur in factories towards the end of the day. Even under the stimulus of a patriotic fervor, it was found that the number of shells produced per week during the Great War was increased by reducing the hours of work by the elimination of Sunday work.

A change is a rest. Recreation or play is a change which provides rest in one manner. It does not, however, provide rest in all ways. It is rest in the sense that it is a diversion, but it is not restful in the sense that sleep is. Play furnishes relief from the monotony of work, gives a fresh mental stimulus, but it does not provide for the rest that is needed to rebuild and restore the body-cells broken down by activity.

Periods of activity, either at work or at play, must be balanced by periods of rest, and the ideal form of rest is sleep.

When disease attacks the body, rest is one of the essentials of treatment. The patient is put to bed and is kept as comfortable as possible in order that by means of rest, the body may make its best fight against the enemy—disease.

Persons who are below par, adults and children who are underweight, benefit by added rest. Children frequently gain in weight with no other change in their routine of life except a rest period after meals.

Rest costs nothing in money, but it means taking time from other things for the purpose. To do without sufficient rest is to wear out the body prematurely. Rest is required just as much in Summer as in winter, which is a truth that people are apt to overlook, both for themselves and for their children.

Questions concerning health, addressed to the Canadian Medical Association, 184 College Street, Toronto, will be answered by letter. Questions as to diagnosis and treatment will not be answered.

A BROKEN DOWN SYSTEM.
This is a condition (or disease) to which doctors give many names, but which few of them really understand. It is simply weakness—a break down, as it were, of the vital forces that exists in the system. No matter what may be its causes (they are almost numberless), its symptoms are much the same: the more prominent being sleeplessness, sense of prostration or weariness, depression of spirits and want of energy for all the ordinary affairs of life. Now, what is now its absolutely essential in all such cases is increased vitality—vigour, vital strength and energy to throw off these morbid feelings, and as night succeeds the day this may be more certainly secured by a course of
THE NEW FRENCH REMEDY,
THERAPION No. 3
than by any other known combination. Generally speaking it is taken in accordance with the directions accompanying it, with the better effect that the longer it is used, and in the majority of cases it is only necessary to persist in its use for a short time to see the
THE EXPIRING LAMP OF LIFE LIGHTED UP AFRESH,
and a new existence is imparted in place of what had so lately seemed to be worn-out, used-up and valueless. This wonderful medicament is suitable for all ages and conditions in either sex; and it is difficult to imagine a disease or derangement whose main feature is weakness, that will not be speedily and permanently overcome by this recuperative essence, which is destined to cast into oblivion everything that has preceded it for this wide-spread & numerous class of human ailments. Sold by leading chemists everywhere, or sent by the proprietors on receipt of price.
Dr. LeClerc Med. Co. (Reversers) 84 B. W. 3. London.

An old Scotch farmer was constantly pressed by a local insurance agent to insure against fire.

To all these entreaties the old man turned a deaf ear, and always replied to the other's cajolings by saying, "Na, na; my hoose is no' gaun on fire, man."

But the unexpected happened one night, and the villagers were both amazed and amused at seeing the old fellow running up and down the street and shouting, "Whaur's that insurance man noo? It's terrible ye can never get a body when ye're needin' him!"

"What do you charge for cleaning feathers?" asked the lady customer.

"Sixpence each, madam," was the reply.

"What!" gasped the lady. "I could never pay as much as that."

"How many have you, madam? If you've a sufficient number we might make a reduction of the price."

"Why, I've two beds full."

HOME BUILDERS' PAGE

GLASS

Of All Kinds for BUILDINGS, AUTOMOBILES, ETC.
Including
"VITA-GLASS"
The Wonderful New Health Glass
Full information from the distributors

The Melrose Co. LIMITED.

618 Fort St. Victoria, B.C. Phone 406

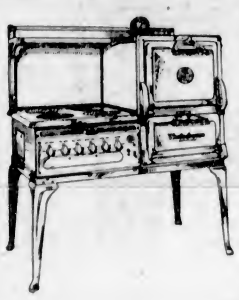

Westinghouse Range Sale

2 Only, Electric Ranges. Reg. $152.75. Now **$135.00**
1 Only, Electric Range. Reg. $135.00. Now **$125.00**

Murphy Electric Company
722 Yates Street
Phone 120
Agents for Westinghouse and Hotpoint Ranges

GOOD BUILDINGS DESERVE
Good Hardware, Paint, Plumbing and Heating Supplies, Etc.
We Are Headquarters for These
Alcock, Downing & Wright, Ltd.
Successors to Hickman Tye Hardware Co., Ltd.
546 Yates Phones 58, 59

Old Floors Made New
Dance Floors a Specialty
ELECTRIC MACHINES
Our Prices Are Right!
Capital Floor Surfacing Co.
1121 Hillside Avenue Telephone 397

Canadian Western Woodworkers LIMITED

Manufacturers of
SASH, DOORS, MOULDINGS, FURNITURE, SHOW CASES, ETC.
GENERAL WOODWORK
Garbally Road Phone 1112
N. Macgillivray, Pres.; R. W. Hurst, Mgr.; R. A. Hurst, Secy.

THACKER & HOLT
Plumbing and Heating Contractors
Agents for the Baker Automatic Oil Burner and the Simplex Crude Oil Burner
Money saved on the initial costs proves elusive savings, for the amount saved and possibly more will be spent in added fuel and maintenance costs in a surprisingly short time.
Advantages of a well-balanced heating system cannot be measured in dollars and cents as much as in comfort and efficiency.
Consult us on your requirements; we are experienced.
Phone 2922 Broad at Pandora

Order Now Installed at Your Convenience
While the coal dust and dirt—the accumulated results of a Winter's furnace tending—are still vivid house-cleaning memories, take the step that will end this nuisance forever. Order your
WILLIAMS OIL-O-MATIC HEATING
Comfort You Should Be Enjoying
Cool Spring days and nights—backward Summer—make the ideal time to enjoy Oil-O-Matic's convenient comfort. Later, when Winter comes, you will be ready for its coldest blasts.
W. R. MENZIES & CO.
823 Cormorant St. - Sanitary and Heating Engineers - Phone 3918

Shipments by mills of the West Coast Lumbermen's Association were high in the week ending July 14, but orders and production were below recent weekly averages. Shipments were larger than recent normal averages, amounting to 138,187,952 feet. This compared with 94,323,216 feet in the previous week and the all-time record of 155,878,134 feet the week ending June 30.

Orders amounted to 113,051,759 feet. This compared with 99,364,980 the week before and 120,101,253 two weeks before. Production amounted to 110,656,236 feet, as against 51,924,373 feet the week before, and 119,880,930 two weeks earlier.

The preceding week's figures were all low, due to shutdowns over July 4.

Export shipments were heavy for the week, being 26,355,185 as against 17,384,641 feet the week before. Bookings for export were also good, amounting to 17,338,101, as compared with 15,217,366 feet the preceding week. Local demand as expressed in "shipments," amounted to 11,227,650, against 8,173,975 feet the week before. Unshipped orders shrunk slightly, dropping to 449,056,963 from 457,892,659 feet the previous week.

WATCH MATERIALS IN BUYING HOME

Some Construction Knowledge Is Desirable as a Safeguard Before Purchasing or Building

Building or buying a home is the biggest event in the lives of most men. In the first place, there is the financial aspect; home buying is probably the largest piece of financing most men undertake and the most important, because it leads to financial independence by one of the shortest, surest routes. In the seconnd place, home buying brings a man perhaps more pleasure than any other one thing he may do. In his own home he has a better chance for the enjoyment of the good things of life—children, comforts, friends, a garden and privacy—than he has anywhere else. In the third place, with so much at stake, most men are but poorly equipped to carry through a home-buying transaction. Few of us buy or build more than one home during a lifetime. In order to buy wisely or build satisfactorily, we must equip ourselves with much information or provide safeguards to insure our getting the type of home we need and a dollar's worth of house for each one hundred cents we put into it.

Many an inexperienced and incautious home seeker has paid good money for a house which will have to be virtually rebuilt in ten or twelve years; these houses meanwhile will be difficult to heat, will require much expensive repairing and will rapidly lose resale value.

It is impossible to estimate how much money buyers waste each year on poorly-built houses. It unquestionably runs away up into the millions of dollars, and this does not take into account the dissatisfaction and disappointment.

TROUBLE CONSTRUCTIONAL

Faulty construction is at the root of most of the trouble; poor material and careless workmanship are the big points to guard against. Some years ago when a shortage of homes existed such construction began to flourish. The public inability to tell good from bad played into the hands of the builder who had more greed than conscience. He became an expert in building houses that looked fine and were not. The condition is much improved today, but is far from satisfactory. As about nine out of each ten homes purchased are bought ready built, you can readily see the importance of knowing just what sort of house is being bought.

Arranging for home financing is not difficult: organizations of high repute are ready and eager to help you. The selection of the home site is not difficult, for locations in all price classes are many and varied in their attractiveness. If you plan to build your own house there is an abundance of good designs available at low cost. It is the building specification (materials specified and the manner in which they are to be used) and competent inspection that must be most carefully considered. It is on these points that most home buyers are inexperienced.

Fortify yourself with a knowledge of quality materials. Then, when you examine houses a glib-tongued salesman will not be able to sell you a house made of "just as good" products.

POLICY SAFEGUARDS OWNER

Once a house is finished even an expert will have difficulty determining its true merit. He may ask about the size of foundation footings, strength of framework and insulation. But with so much of the construction hidden he could not be sure. Honest builders and realtors—and there are a great many of them—have suffered unjustly. They have been unable to meet the prices of the less conscientious.

NECESSARY WARNING

In spite of the ethical codes adopted by real estate boards, the safeguard policy, the educational work being carried forward, there are still many poorly-built homes offered for sale. If you are an inexperienced home buyer, heed the warning sounded above. With thrift and a little knowledge you may safely undertake the buying or building of a home and gain for yourself and your family all the advantages which come to the home owner.

But know the materials and construction methods used in your home before you sign a bill of sale. Employ an architect, if necessary, to ascertain these things for you.

The two young men reached the door at the same time.

"Is Miss O'Connor in?" they asked simultaneously. The maid looked at them and shook her head disconsolately. "She's in to wan av ye an' out to the other," she said at last. "But the two av ye comin' together has got me so tangled I'm bothered if I know which is which. But come in both av ye an' sit down, an' I'll ask her to come down an' pick ye out."

Attractive and Commodious Brick Home

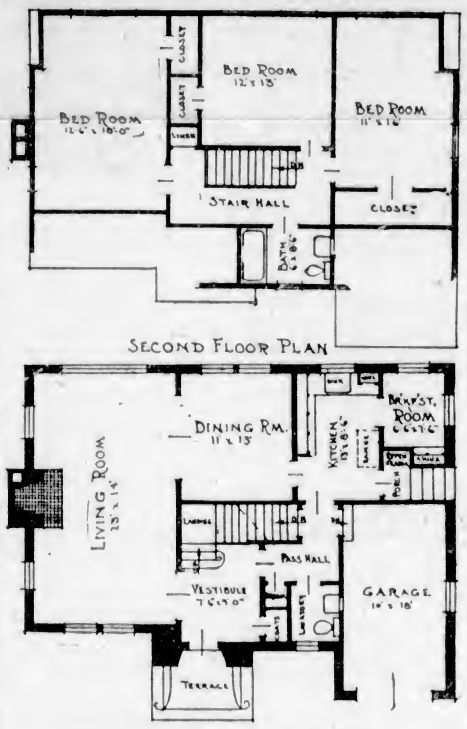

Comfort and convenience are emphasized in the house pictured above. The arrangement of the six rooms with breakfast nook and full basement utilizes all the space to the best possible advantage. The unusual convenience of a garage on the level of the first floor with an entrance directly into the hall is one of the features in this home of brick. This house is especially desirable for a lot having a rear view.

COMFORT MAY BE GAINED CHEAPLY

When it comes to lowering home building costs and omitting certain things which you do not absolutely have to have, it is worth while to consider the fireplace. You can omit it, if you need to keep down the expense of your home. No doubt, this suggestion may start trouble, for anybody who has the real sentiment of home about him thinks of a wood fire and sitting around it with his family—a fine place to sit in the cool evenings of Fall and Spring, a fine affair to supplement the heating plant when Winter temperatures are way down low. When you have friends in, it is the cheerliest place in the house, but the expense of sitting around that fireplace can easily be over $300. The point we wish to make is that you do not positively have to have a fireplace at first. You can add it at any time. We have seen many homes in which families lived comfortably without a fireplace.

In the home we spoke of in a preceding article, built a number of years ago without a basement, and in which a family lived so comfortably, there was no fireplace. The house had no built-in features of any kind.

In the kitchen, for example, there was a kind of makeshift cupboard, but there were no drawers, bins or shelves. There was no kitchen cabinet of the modern sort, or a modern refrigerator with outside icing. Later on, however, when another house was built to replace the old one, all these things were put in; and we learned, of course, what we had missed. But the point is, we got along without them for some years and were perfectly happy about it.

We have seen kitchens equipped with every known mechanical device and piece of furniture to lighten the burden and heart of the modern housewife—kitchens that cost a thousand dollars or more to equip. Any normal man wants that kind of a thing for his wife, but it is plain that you can get along with a stove, refrigerator, some shelves, a sink, and a table, and these cost a whole lot less than 1,000. If you do not have money for kitchen cabinet work, china closets, book shelves, open stairways, you simply cannot spend it, and if you are doing without a home on account of the cost of these things and porches, and fuel basements, and extra plumbing fixtures, you are missing one of the joys of life.

Business of Southern Pine Association mills was good in the week of July 14. Shipments rose to 87,432,867 feet, against 68,855,262 the week before; new business totaled 79,894,440 against 69,907,635 feet and production was 76,030,261 feet, against 64,555,241.

Answers to Queries On Home Building

Question: We are planning a New England Colonial style home. We would like to use metal casement windows but we are told that these will not be in keeping with the architectural style of the house. Is this correct?

Double-hung windows of wood construction will be more in keeping.

Question: Is there a wallboard suitable for use in finishing off the interior of the new bathroom we are building in our house?

Special wallboards, finished off like tiles, are on the market. When enameled, it is difficult to distinguish these boards from tile.

Question: Is bronze wire screening really the most inexpensive to use? I am told that it is.

Black wire is lower in first cost, but bronze will proze more economical in the end, for it does not rust.

Question: Our architect talks about the "cubage" of a house as if we were supposed to know what it meant. So we hesitate to ask. Can you define the term?

Cubage means the contents of the house and its various rooms stated in terms of cubic feet.

Question: Can you give me the approximate cost of a completely electrified kitchen?

Proper lighting, electric range, motor-run dishwasher, current-operated refrigerator and half a dozen or more small electrical appliances can be obtained for an approximate total of $750.

Question: How can cracks in plaster be prevented where frame and masonry walls meet?

Lap corner with galvanized metal lath at least six inches on both frame and masonry.

Question: Should new hardwood floors be filled and polished or varnished?

It depends entirely upon the finish desired. Some owners prefer a natural finish.

Question: Is it economy to wire a house in conduits?

Yes; it materially reduces fire hazard.

Question: Is there any way to straighten a twisted stud?

You can straighten a warped, twisted or bowed stud by cutting it at right angles and nailing on a splice at the side.

Question: What should I do with cracked plastered walls?

Fill the cracks with special patching plaster; then, if the basic construction iis right, they can be painted or papered.

Question: Would you consider it good taste to eliminate a central hallway altogether and have the front entrance give right into the living-room?

Not the best taste, perhaps; but the cheapest way of treating the entrance.

Question: What is the proper way to nail wood lath?

Two lath nails should be nailed at the end of each lath and one at intermediate studs.

Grouse season had started, and in the little Highland hotel lounge some sportsmen sat smoking.

"Yes," said one suddenly, "everything that I shoot I send to the hospital."

"How thoughtful and kind of you," broke in another.

"Yesterday," he continued, "I shot the gamekeeper."

Construction will start in the near future on a two-story Tudor style residence at Ten-Mile Point, on the estate recently purchased by Mr. C. H. L. Branson, it was announced by Mr. P. Leonard James, architect. The contract which amounts to about $17,000, has been let to W. E. Tapley. The residence will be of attractive design, containing considerable half-lumber work. Hardwood flooring, panelled stairs and hot water heating are features of construction. The basement is to include a two-car garage.

The amount of new building undertaken continues to break all records. According to The MacLean Building Reports, Limited, the contracts awarded during May, 1928, exceeded those of May, 1927, by fifty-one per cent, and the total for the five-month period ending May 31, was $196,331,220, an increase of forty-one per cent over the same period last year.

BUILD YOUR HOME
In the New
PEMBERTON SUBDIVISION
On St. Charles Street
These magnificent view lots are now offered at remarkably low prices, and we can finance the entire cost of your house. Full details on request.
PEMBERTON & SON
Established 1887

NOW you can BUILD A Home to Suit You on Easy Terms

See the many homes we have built for others.
VICTORIA BUILDING CO.
616 VIEW ST. PHONES 3036-8146

HEAT YOUR NEW HOME WITH AN
ALBION Furnace

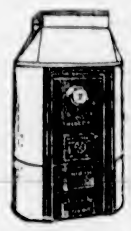

These furnaces are 100% a Victoria product and they are made in all sizes—both pipe and pipeless design—for all types of homes. Prices, including installation, from ... **$100**
Albion Stove Works, Ltd.
2101 Government Street (Cor. of Pembroke Street) - Phone 91

BRING YOUR FLOOR TROUBLES TO US
We Have Hardwood Floors to Meet Every Taste
Renovate Your Hardwood and Fir Floors With the Electric Sander
Estimates Free
V.I. HARDWOOD FLOOR CO.
758 Fort Street Phone 7371
Agents: Seaman Kent Hardwood Floor Co.

Western Floor Surfacing Co.
Old and new floors surfaced and finished to your satisfaction. The last word in electrical machinery at your service.
Residence, 454 Gorge Rd. Phone 8718

PORCH AWNINGS

Do not allow the sun to deprive you of the pleasure of an otherwise comfortable porch. Our Awnings temper the sun's rays and add a touch of Summer gaiety.
F. JEUNE & BRO., LTD.
570 Johnson St. Phone 795

Painting, Paperhanging Kalsomining
If you are going to have any decorating done, let us give an estimate on the work. Our prices are right and our work is guaranteed to give satisfaction.
Estimates Free
WILLIAMS & HARTE, LTD.
1302 Wharf St. Manufacturing Painters Phone 887

Drysdale Sash & Door Co., Ltd.
Sash Doors Frames Glass Cabinet Work
Lumber
QUALITY SERVICE
Phone 642 North Park Street

SEE US FIRST
Before placing your order for Rough or Dressed Lumber, Interior Finish, Flooring, Lath, Mouldings, Shingles, Etc.
Our Retail Department Is at Your Service
Cameron Lumber Company, Ltd.
Garbally Road, Off Gorge Road
Phone 864
We have on hand a limited quantity of 6-foot Shiplap, Boards and Dimension, going cheap.

CLOSE FINISHES IN B.C. POLLING

In Several Seats Majorities of Leading Candidates Are Small

PRINCE GEORGE, July 21.—With all votes counted except a possible few absentees, F. P. Burden, Conservative, has a majority in Fort George over his Liberal opponent, H. G. Perry, of 107. The vote stands: Burden, 1,501; Perry, 1,394.

MACKENZIE

VANCOUVER, July 21.—With five small polls still missing this morning, Michael Manson, Conservative, had a lead of fifty-six over W. J. Heath, Liberal, in Mackenzie riding. With forty-three polls out of forty-eight reporting, and including an absentee poll of 102 for Manson and eighty-two for Heath, the vote stood: Heath, 1,181; Manson, 1,237. Polls to hear from are Bernards Camp, Blind Channel, Church House, Labouchere Channel and Toba Inlet.

NORTH VANCOUVER

VANCOUVER, July 21.—Final figures, including the absentee vote for North Vancouver, show that Hon. Ian Mackenzie, Liberal, defeated Jack Loutet, Conservative, by a majority of forty-four. The vote: Mackenzie, Liberal, 2,461; Loutet, Conservative, 2,417; MacMillan, Independent, 495.

PRINCE RUPERT

PRINCE RUPERT, July 21.—With seven polls to hear from Pattullo has a majority of ninety-five. The present vote is: Pattullo, 1,322; Thompson, 1,228.

Proper Dress of Store Manager Debated in Court

LONDON, July 21.—Costly thy habit as thy purse can buy; But not expressed in fancy, rich not gaudy; For the apparel oft proclaims the man.

The appropriate dress for the manager of a general store was discussed in the King's Bench, before the Lord Chief Justice.

John Hay Morren, of Golders Green, said he was engaged as general manager of the provision and general stores of Excel Co., Ltd., of Russell Gardens, Kensington. He was suing them for wrongful dismissal, because he alleged that although he was engaged as general manager at $2,500 a year, rising to $4,000 he found that after he arrived from Scotland he was given merely the managership of a branch shop at Golders Green. He resented this, and was dismissed.

Montague Abrahams, the managing director of the company, said that he found Mr. Morren in the shop at Golders Green wearing a hard felt hat, and an ordinary lounge suit. He ought to have worn suitable clothes.

His Lordship: "As if he were going to a garden party?"

"He was cynical, and I told him that he would have to 'drop' that, as most of his customers were women, and he must be affable to them," Mr. Abrahams said.

"Do they like an affable manager? Does it make them buy an extra half pound of butter?"

"Sure they do like it."

His Lordship: "Was the manager to wear a frock coat, and a white apron at the same time?"

"He was to wear a long frock coat, as worn by men in a similar position. I don't recollect anything about a white apron."

The jury found for Mr. Morren for $1,800 damages. Judgment was entered accordingly, with costs.

Well-Known Artist To Revisit Victoria

Numerous Victoria friends and all art lovers will be interested in the news that Mary Riter Hamilton, one of Canada's most eminent artists, is to be a visitor in the city during the next few weeks. Mrs. Hamilton had a studio here for two or three years, during which time she was commissioned by the Government to paint the complete series of the Lieutenant-Governors of British Columbia from Confederation downwards. But the work which won her greater fame was her collection of war zone pictures, painted for Gold Stripe, a veterans' magazine published in Vancouver. To do these Mrs. Hamilton went to France immediately after the cessation of hostilities, remaining for two or three years, and recording the scenes of some of the most famous battles in which the Canadian troops were engaged, before time had completely healed the scars of war. About thirty of these pictures were sent as an exhibition to Victoria in 1920, being shown in one of the rooms of the Parliament Buildings. Many of her later war zone pictures were shown as an exhibition in Paris under distinguished patronage.

When her task was completed Mrs. Hamilton continued for some years to live in Paris. The French Government recognized the patriotic character of her services to Canada, France and art, by presenting her with a coveted decoration, the event being made the occasion of an interesting ceremony. About two years ago Mrs. Hamilton returned to Canada, and her studio in Winnipeg has become quite an art centre. The greater part of her war zone paintings are now housed in the National Gallery at Ottawa.

On her forthcoming visit to Victoria Mrs. Hamilton will be accompanied by Mrs. Sherk, of Winnipeg, well known in journalistic circles by her pen name "Gay Page," who will be visiting Mr. and Mrs. Withers here for some time.

A member of the Bar, formerly a schoolmaster, paid a visit to an old fellow-student, who had become a prosperous tailor.

"I often think," said the tailor to the barrister, "when I see how well you're getting on, that I'll sell out and go to the Bar."

"Take a friend's advice," said the barrister, "stick to the Bench."

First Knut: "I told her there was a fool in every family."

Second Ditto: "What did she say?"

"She asked if I had been an only child."

Continuing July Sale Bargains Monday

In Women's and Misses' Apparel

MISSES' AND WOMEN'S PULL-OVERS AND CARDIGANS

Jerseys in Cardigan or pull-over style, with or without collars and in a good selection of mixed shades, plain colors and stripe effects. All sizes. Price, each **$2.95**

—Mantles, 1st Floor

WOMEN'S APRONS

Unbleached Cotton Aprons, made with a bib and one pocket and edged with colored binding. Each ..... **29¢**

Gingham Aprons in a wide choice of patterns; made with a bib and one pocket. Each ..... **39¢**

Hoover Aprons of good wearing percale with floral print trimming. Shown in mauve, rose, reseda and pale blue. Each **$1.19**

—Whitewear, 1st Floor

100 Pairs of Rayon Silk Bloomers A Pair, 89c

Including regulation and bobette styles; pink, peach, mauve, Nile, maize, poudre blue. Sizes 36 to 44. Price, a pair ..... **89¢**

Rayon Silk Vests, opera style, trimmed with picot edging, extra heavy; mauve, white, pink and apricot. A pair, **89¢**

Rayon Silk Vests and Bloomers; small, medium and large sizes; pink, peach, mauve and Nile. Each ..... **59¢**

—Knit Underwear, 1st Floor

Women's Bathing Suits

Striped Bathing Suits of all-wool yarns; in emerald, jockey and navy. Price, each **$1.69**

Bathing Suits of heavier wools, in plain colors or striped. Plain suits in orange, green, red and peacock blue, and striped suits in black, red, orange, royal blue and reseda. Each **$2.98**

"Universal" Bathing Suits of all-wool yarns in a rib stitch; in black, cardinal, peacock, green and orange. Each, **$4.50**

Jantzen Bathing Suits in plain colors or stripes. Shown in black, green, Jantzen, blue, Nile, canary, cardinal, orange and purple. Each **$5.75**

—Whitewear, 1st Floor

GOOD VALUES IN THE BABYWEAR SECTION

Cotton Rompers for children 1 to 2 years, self shades or trimmed with contrasting colors. Each ..... **89¢**

Children's Panty Dresses of fine cotton fabrics, self or floral effects, for 2 to 4 years. Each **$1.50**

Children's Khaki Overalls of good grade denim, with short sleeves and buttoned at back; for girls or boys 2 to 6 years **$1.25**

Black Sateen Rompers with colored binding and cut-out nursery design; 2 to 5 years ..... **98¢**

Children's Panty Dresses, floral designs or self colors; short sleeves, belt and pocket; 2 to 4 years **$1.25**

Boys' Knitted Suits, sand or blue shades; for 2 to 3 years **$2.95**

—Babywear, 1st Floor

CORSELETTES $1.25 and $1.79 Each

Rayon-Striped Corselettes, lightly boned and with elastic insets in the hips, and four hose supporters. Each, **$1.25**

Corselettes of rayon-striped cotton with an inner abdominal belt and elastic insets in the sides. Each, **$1.79**

Corselettes of rayon striped cotton with swami silk panels in the sides. Made with elastic insets and four hose supporters. Each **$1.79**

—Corsets, 1st Floor

Girls' Dresses

Sample lines of Girls' Gingham Print and Spun Silk Dresses in a splendid variety of styles and colors. Sizes 4 to 14 years. Values to $3.75 for

$1.50, $1.95 and $2.50

Children's Spun Silk Bloomer Dresses in attractive Summer colors. Sizes 2 to 6 years. Values to $3.75 for

$1.95, $2.25 and $2.50

Children's Colored Bloomer Dresses in a large selection of prints and ginghams. Sizes 2 to 6 years. Regular at $1.50. On sale for

98c Each

—Children's Wear, 1st Floor

COOLIE COATS, 79c EACH

Women's Coolie Coats of cotton crepe in attractive Oriental designs and colorings. Ideal bathing wraps. Each ..... **79¢**

—Whitewear, 1st Floor

Handbags

Values to $4.50 for **$2.98**

Handbags in a choice of leathers or in home-spun effects. Pouch or envelope styles. Each **$2.98**

—Main Floor

Children's Hose

Children's Lisle and Silk and Lisle Socks, with well spliced heel and toe. Shown in popular Summer shades. A pair ..... **39¢**

Children's Wool and Cotton Golf Hose, with turn-over tops in contrasting colors. In black, brown, fawn and grey. A pair ..... **39¢**

Children's All-Wool Golf Hose in English and Canadian makes. In heather mixtures, grey, brown and fawn. All sizes. A pair ..... **79¢**

Silk and Lisle Three-Quarter Socks, plain styles, with turn-over tops; reinforced at wearing parts. Airedale, chamois, shell, brown, white, black and stone. Pair, **29¢**

Children's Lisle and Silk Three-Quarter Socks. Wide ribbed effects, with turn-over tops. Popular shades. Sizes 6½ to 10. A pair ..... **59¢**

—Children's Hose, Lower Main Floor

Rayon Silk Slips

Regular $3.75 for, each **$1.98**

Heavy Rayon Silk Princess Slips, with opera tops and shadowproof skirts. In pink, Nile, peach, sky, mauve, tea rose and black. Each, **$1.98**

—Whitewear, 1st Floor

Needlework

Pillow Cases stamped for embroidery on tubular cotton, in all new designs. Each **$1.00**

Bureau Scarves stamped for embroidery on Indian Head, in attractive designs. Each ..... **35¢**

All-Over Aprons stamped for embroidery, bound and made up. In green, brown, rose and blue. Each **$1.00**

—Needlework, 1st Floor

Bargains in Wash Fabrics

Bright-Finish Broadcloth, 36 inches wide. In all useful shades for underwear, dresses and children's wear. Regular 59c yard, for ..... **29¢**

Guaranteed Fast Color "Wendy" Batistes and Dimities, printed in all the newest colors and designs. These make up attractively and launder well. A yard ..... **49¢**

36-Inch Silk Rayons in all the newest shades. Values to 98c a yard, for ..... **59¢**

—Staples, Main Floor

New Travel Hats of Felt $7.95 and $8.95 Each

A new shipment of Felt Hats for between season wear; ideal for vacation and travel; in shades of beige and white.

Very new and smart, trimmed with hand tinting and polka work.

Each **$7.95**

and **$8.95**

—Millinery, 1st Floor

Novelty Plaid Blankets

Shown in all combination colors; will wash well.

Three-quarter bed size at **$1.59**

Double bed size **$1.95**

—Staple Dept., Main Floor

Continuing Our July Sale of

Dresses

For Women and Misses

Dresses of crepe de Chine, Neptune crepe and charmeen. A number of dainty styles and colorings. Sizes 16 to 38. Price **$6.90**

Very smart Frocks of crepe de Chine, jersey cloth, flat crepe and wool faille; one or two-piece styles, and sizes 16 to 42 ..... **$10.90**

Afternoon Dresses of fine grade flat crepe, charmeen, printed silk and floral georgette, in sizes 16 to 42. Price **$19.75**

Novelty Silk Afternoon Dresses, in several styles, with novelty trimmings and all popular shades. Sizes 16 to 38 ..... **$7.95**

One and Two-Piece Silk Dresses; georgette, printed silk and flat crepe, with attractive trimmings in contrasting styles **$15.90**

A number of superior grade Dresses of crepe de Chine, flat crepe, crepe-back satin and novelty jersey cloth. Sizes 18 to 42 ..... **$25.00**

Distinctive Dresses of flat crepe and crepe-back satin, trimmed with fancy braid, buckles and metallic trimming. Shades are rosewood, sandlewood and black. Sizes 40 to 42 ..... **$29.75**

—Mantle Dept., 1st Floor

FOUR GOOD SILK VALUES

36-Inch Figured Crepes in attractive patterns and colorings for dresses. A yard **$1.98**

40-Inch Silk Georgette, a good quality even weave georgette, in a full range of colors, including white. Price, a yard **$1.98**

40-Inch Figured Silks in a very good quality; many designs and shades. Ideal for dresses. Values to $4.25. A yard **$1.98**

30-Inch Heavy Pongee Coating, a strong material that makes a splendid coat. A yard **$1.00**

—Main Floor

Special Reductions in Women's Toyo Cloth Sandals

Regular $10.00 a Pair, for **$4.95**

Women's High-Grade Toyo Cloth Sandals, an attractive Summer shoe in various color combinations, with silk kid trimming to match. A pair **$4.95**

—Shoes, Bargain Highway, Lower Main Floor

Coating and Dress Flannels

54-Inch Plaid Coatings, tan and blue shades; for sports coats, wraps or rugs. A yard **$2.98**

54-Inch Heavy Plaid Flannel, overcheck design; for skirts or light coats; mauve, tan and maroon. A yard **$1.98**

54-Inch Plain Flannels, for dresses; tan, blue, brown, green and navy. A yard ..... **98¢**

—Dress Goods, Main Floor

COLORED BLANKETS

For Tourists we are showing a large and varied stock of Colored Blankets most used for Auto Rugs. Specially priced at **$4.95, $5.95** and **$6.95**

All-Wool English Blankets; light camel shade with brown key border. Each **$6.95**

An assortment of Grey Blankets for campers. From, pair, **$5.75**

The "Kenwood" All-Wool Blanket, shown in both plaids and plain colors, silk bound. Each **$9.75**

"Kenwood" Slumber Throws are quite new. Art colorings to match any room **$7.95**

—Staple Dept., Main Floor

A Portable Victrola

Without a Rival

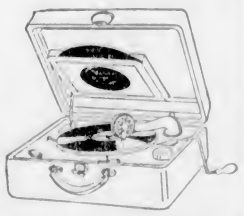

In portable metal cabinet, covered with blue or brown fabric and padded top and bottom. Convenient to carry as a suitcase, and embodies sound-producing principles never before employed in an instrument of this type. Has new Orthophonic type sound box; record container for 10 records; non-set automatic brake; plays three records with one winding.

Price **$48.50**

Ask about terms.

—Music Dept., Lower Main Floor

FEATHER-FILLED PILLOWS $1.50 Pair

Feather-Filled Pillows with dark floral covering. Useful for the Summer camp. A pair **$1.50**

—Staple Dept., Main Floor

Women's Silk Hose

Regular $1.00, for 59c

Semi-fashioned Hose, silk to the garter hem, reinforced at wearing parts, wide hemmed tops. Shades, aluminum, platinum, boggar, French nude, patio, chateau, Riviera, grain, black and white. A pair ..... **59¢**

Silk and Wool Sports Hose, Regular, a Pair, $1.50, for 98c

Shown in fancy check designs and contrasting colors, wide hemmed tops, spliced heel and toe; medium weight. Nude, camel, drab, beige and rose nude. A pair ..... **98¢**

—Main Floor

Silk Finish Broadcloth Shirts

McMullen Broadcloth Shirts, tailored to fit. Soft neckband and one separate soft collar to match. Blue, mauve, grey. All sizes to 18½ neck. Each **$3.75**

Same shirt, all white. Each **$3.50**

—Men's Furnishings, Main Floor

MEN'S SILK TIES

Real Irish Poplin Ties, made in Dublin. Club stripes, neat stripes and fancy designs. Ties that will keep their shape. Wide ends. Reversible four-in-hand. Each **$2.00**

—Men's Furnishings, Main Floor

Smart Oxfords for Men

Values to $8.00 for **$5.90**

These include Invictus and Albion make in a variety of styles and leathers. Neat, comfortable shoes, and a great bargain for **$5.90**

Men's White Buckskin Oxfords, with stout velvet leather soles. A pair **$4.90**

Men's Tennis Oxfords, with crepe rubber soles **$1.45**

Men's All-Rubber Bathing Sandals. A pair **$1.00**

—Men's Shoes, Main Floor

Final Clearance of DE LUXE HAMMO COUCHES

Hammock Couches de Luxe, consisting of enameled stand, link fabric spring, felt mattress, upholstered back and adjustable head rest. Upholstering and canopy in fine floral awning. Regular $59.75. Special at **$49.75**

Hammock Couch similar to the above, in brown and green awning stripe. Regular $42.50 for **$37.50**

Hammock Couch, complete with stand and link fabric spring mattress cushion, fitted with head rest and upholstered in brown and tan awning stripe. Regular $36.00 for **$29.75**

—Draperies, 2nd Floor

READY-TO-USE SHEETS

Unbleached Sheets that become white after a few washings. Single bed size, each ..... **89¢**

Double bed size, each **$1.00**

Fully Bleached Sheets, hemmed at top.

Size 63 x 90 inches. Each **$1.00**

Size 70 x 90 inches. Each **$1.19**

Size 80 x 90 inches. Each **$1.25**

Size 80 x 99 inches. Each **$1.50**

—Staple Dept., Main Floor

RAYON SILK BEDSPREADS

Just received a shipment of Rayon Silk Bedspreads, in colors rose, blue and gold. New patterns, good weight. Bordered and scalloped edges. Sizes 80 x 108. Each, **$5.75**

—Staple Dept., Main Floor

DAVID SPENCER LIMITED

Store Hours: 9 A.M. to 6 P.M.; Wednesday, 1 P.M.; Saturday, 6 P.M.